JOY... PEACE

At this Glorious and Holy time, we wish for all mankind the great gifts of peace and joy, faith and love. May our spirits be uplifted, and our hearts filled with happiness and contentment, as we cherish anew the glorious message and meaning of Christmas. For the confidence and loyalty of those whom we are privileged to serve, we wish to express deepest gratitude.

ELBA EXCHANGE BANK

"We Invite Your Business"

DEPT. ARCHIVES & HISTORY COMP.
STATE CAPITOL

HAPPY NEW YEAR

The Elba Clipper

AWARD WINNING NEWSPAPER

VOLUME 80 | ELBA, ALABAMA 36323 | THURSDAY, DECEMBER 30, 1976 | 1 SECTION 10 PAGES | NUMBER 28

Council Hears Of Sewage Problems

The Elba City Council met on Tuesday night, December 21st. The meeting opened with approval of the minutes and the approval of the hiring of a new police officer, Donald Baum. He had been hired by the mayor and police chief with unofficial approval of several councilman and this action was to make it official. Councilman Cleo Hawkins did not vote.

A problem of furnishing sewage lines to a new home on North Smith Avenue was discussed at length. A new home is being constructed in the area and the health department had refused use of a septic tank, because sewage lines were available. However Mayor Folsom reported to the council that the sewage line in the area was a "dead line" and it was impossible to hook to an existing line without crossing the highway. He said the State Highway Department would not approve cutting the highway and it would cost over $2000 to cut under the road. Several councilmen noted that in a similar case the council refused to spend the money. Councilman Cleo Hawkins was appointed to check into the matter further and report back to the council.

The council heard a request to purchase additional fire hose and approved the purchase of 500 feet of 2 1/2" hose at a cost of about $1.98, according to Mayor Folsom.

Approval to pay Elba's share of the South Central Mental Health Budget, as available, was approved. The council voted to place the two hour parking signs on side streets (in front of businesses) as well as the existing signs around the square.

Again the health insurance of the city employees was discussed at length. The discussion ended with the council approving the use of the Liberty National Insurance until a better plan was offered.

The council discussed the installation of a sewer line to the new National Guard Armory. The new armory is nearing completion and the city had pledged to furnish utilities to the facility on the Airport Road.

$119 for the purchase of a CB radio to be used on school busses was approved by the council. The radio will be used on out-of-town trips. Several other of the popular communication aids have already been purchased for the school busses.

Two supernumerary members of the Board of Adjustments were appointed. They are J.D. Lowery and Gene Parrish. The Board was appointed earlier in December and it was later discovered that in addition to the five members, the two extras are to serve when one of the regular members is not present to vote.

The cutting of pulpwood at the airport and across the highway on the proposed expansion land was discussed. The council finally approved the continued cutting to comply with Federal Aviation requirements and clear an area for trash dumping.

The council will meet again on Tuesday night on January 4th.

Holley Files Bill To Vote On Courthouse

Representative Jimmy Holley of Elba, left, is shown pre-filing a bill to allow the people of Coffee County to vote yes or no on building one new courthouse in New Brockton and closing the two existing buildings in Elba and Enterprise.

Accepting the bill and designating it House Bill 29 is Clerk of the House John W. Pemberton.

If the bill is passed in both the House and the Senate, it will be voted on by the people as prescribed by law and will only become law if a majority of those voting aprove it.

Holley has said previously that something must be done about the Coffee County courthouse situation and he feels that this is what most of the people want. He said however that if this fails, we will be willing to listen to some other solution.

Telephone Tax To Drop

Telephone customers will note a tax change in their monthly bills beginning January 1. The change is the fifth step of ten in phasing out the telephone service excise tax which was enacted during World War II as a "temporary" measure, according to General Telephone Comapny.

Beginning with the Janaury statements, the excise tax on local and toll calls will be five percent from the previous year.

Each year until December 1982, the excise tax will drop one percent. After that date, the tax will become history, according to the present laws.

The phase-out program is past of the Federal Excise, Estate and Gift Tax Adjustment Act of 1970.

T. R. Rorie, Manager of General's Ozark district, said that under the tax revision, all statements received by customers after January 1 will reflect the five percent rate instead of six percent.

County Offices To Close On Friday

The following County offices will be closed all day, Friday, December 31.

PROBATE OFFICE, TAX ASSESSOR, TAX COLLECTOR.

Banks Will Be Closed On New Years

The PEOPLES BANK and The ELBA EXCHANGE BANK both will close at 3:00 P.M. Friday, December 31, and will remain closed all day Saturday, January 1.

Forest Trees Available To Landowners

The Alabama Forestry Commission has announced the availability of several varieties of forest nursery stock for the current planting season.

Ed Hyde, Supervisor of the Commission's Nursery Section said Slash Pine, Loblolly Pine, and Virginia Pine are available at both the Miller Nursery near Autaugaville and the Jake Stauffer Nursery near Opelika.

He also listed Sweetgum as being available at the Stauffer and Hauss Nurseries. Hauss is located near Atmore.

The Miller Nursery also has quantities of Catalpa; Flowering Dogwood, and improved stock Shortleaf.

The Stauffer Nursery, meanwhile, has an ample supply of Sycamore.

Hyde explained that the forest tree seedlings are packed in bundles of 500 and may be obtained at a minimum of 500 seedlings per order. He said all pine species are priced at $8.50 per thousand. Hardwoods are $16.00 per thousand.

For futher information, anyone is invited to contact a forest ranger, a district forester of the Alabama Forestry Commission, or the Nurseries Section of the Commission at 513 Madison Avenue, Montgomery, 36130, telephone 832-3719.

Two Arrested For Stealing

An arrest was made this week in the theft of 16 hogs in New Brockton. Trooper R. W. Whitworth and Agriculture Thief Officer Farris Farmer of Geneva had been working on the case since the 16 hogs were stolen on Monday of this week.

Whitworth made the arrest Tuesday night while patroling Highway 167, just North of Pea River. He said he stopped a car for speeding and discovered that it contained the two men they were looking for in the hog stealing. They were Tim Griswold, age 18 and Lee Brooks, age 17. Both are from Enterprise.

The young men were also wanted in connection with some guns missing in Enterprise and also by federal parole officers. were taken Monday morning and were sold at a sale. The hogs have been recovered, according to Whitworth.

The two are charged with Grand Larceny - Livestock. Late Wednesday the two were charged with two additional counts of hog stealing in Dale County.

New Board Names Kennett As Chairman

The newly appointed Board of Adjustments met before Christmas for an organizational meeting. Elected chairman of the group was Mr. Charles Kennett. Mrs. Francis Brunson will serve as Secretary. Other members are Mrs. Ed Tucker, A.C. Brunson, Jr., W.T. Harris and supernumerary members John D. Lowery and Gene Parrish.

The two supernumerary members will attend the meetings and will only vote when one of the regular five members is absent.

The Board set January 6 as the date to hear appears from citizens who desire to use property for purposes other than what it is zoned for. The Board had been told informally that there were two cases of request for use of R-1 residential property for something else.

The Board will hear the request, advertise a public hearing for two weeks and then hear any opposition to the variance of the zoning laws. This Board will not be involved in any actual rezoning, only in exceptions allowed by law.

Murder Charged In Death

Sheriff Neil Granthan points to a set of car keys that were in the chair where Mrs. White's body was found by officers Monday night. The 410 shotgun is on the sofa behind him, exactly where it was when officers arrived at the scene.

A 40 year old mother of two died Monday night of gunshot wound in the head and her 44 year old husband is in jail charged with 1st degree murder. No bond has been set at press time.

Dead is Mrs. Maggie White and charged with firing the 410 shotgun is husband, Melvin White. The shooting occured at the family home on Washington Avenue. Elba police officers were called to the scene at about 9:40 p.m. Monday night, along with Sheriff's deputies and the Elba Rescue Squad. Coroner Marvin McIlwain investigated the shooting death, along with the local police, sheriff department and the Enterprise Crime Lab.

Sheriff Neil Grantham said that while they were still investigating the shooting, he is well pleased with the professional manner Elba police and his deputies secured the scene and preserved the evidence until the investigation was completed at the scene. Grantham said this type cooperation was absolutely necessary for successful law enforcement.

Grantham noted that Elba police officer Frank Thomas stayed with the accused from the time he arrived at the scene, throughout the investigation, through the placing White in jail. He commended Chief M. W. Johnston and the City of Elba for retaining such high caliber law enforcement officers.

White told law officers that the shooting was accidental. Sheriff Grantham said that a special Grand Jury would be convened on January 5th to hear evidence in this case and several others.

Cold Weather Strains Gas Supply

Southeast Alabama did not enjoy a White Christmas this year (the last Christmas snowfall was in 1964), but all residents agree -- it has been a cold winter, and winter is just beginning.

According to the scientists, December 21 was the first day of winter.

October and November were exceptionally cold. The Southeast Alabama Gas District reports that October, 1976, was the coldest October in the District's 21-year history.

The Gas District, whose operations require a close watch on current weather, and constant comparison with the weather of previous years, says that November was also a record-breaker.

Despite a few days' break in the unseasonable chill, December has been far colder than usual, according to Gas District records. Since national weather forecasters have predicted a long, cold winter still to come, Southeast Alabamians can look forward to many more chilly days, and nights when the thermometer hangs in the low twenties and below.

One unhappy consequence, the Gas District says, is unusually high fuel bills. "Whether a home is heated with natural gas, electricity, fuel oil or pine knots," says R. J. Smith, Gas District Manager, "the home owner can expect to pay far more for heating this season than he has in many years."

Record cold during the current heating season follows a series of increases in the cost of all heating fuels. "Electricity, fuel oil and natural gas are all substantially higher than they were a few years ago," Smith says.

He adds, "I'm not sure about pine knots, but I expect they've gone up, too."

Home owners can control heating costs to a gratifying extent by making sure their homes are tight and well-insulated, Smith points out, and by conscientiously working to conserve fuel. "There are many ways to reduce fuel consumption," Smith says, "without causing real discomfort or inconvenience.

"Our Gas District people are anxious to help all homeowners hold their fuel costs down," Smith says, "without causing real discomfort or inconvenience.

"Our Gas District people are anxious to help all homeowners hold their fuel costs down," Smith said. "We will be glad to advise anyone who visits one of our Gas District offices. We will show them simple specific ways to save money by heating their homes more efficiently."

Elba Police Arrest John Coleman Jr.

Elba Police Chief M. W. Johnston announced this week that John Coleman, Jr. had been arrested and charged with Assault and Battery in the reported case of attempted robbery of Campbell's Bait Shop.

Coleman, age 17, told officers that he was not trying to rob anyone but hit Mr. Campbell because of something the man said.

Campbell was hit with a 16 oz. soft drink bottle.

RASH OF HOME FIRES HIT ELBA AREA RECENTLY

Fire destroyed the Wayne Farris home late at night just before Christmas.

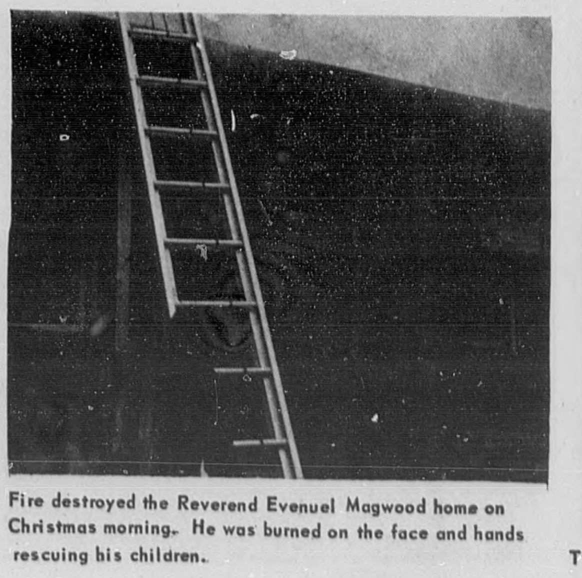

Fire destroyed the Reverend Evenuel Magwood home on Christmas morning. He was burned on the face and hands rescuing his children.

Two Elba firemen are silhouetted in the Giddion fire.

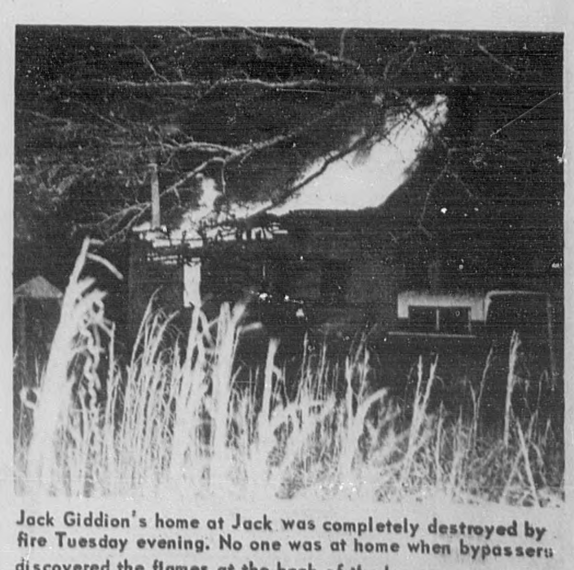

Jack Giddion's home at Jack was completely destroyed by fire Tuesday evening. No one was at home when bypassers discovered the flames at the back of the house.

COLORED BACKGROUND

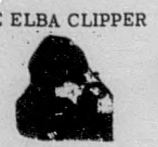

BRAINSTORMS

With Ferrin Cox

I notice that the nation had a huge trade deficit in November. I plan to watch with interest the efforts to change this outflow of funds. If Uncle Sugar can solve this problem then maybe I can adopt the same things to my personal situation and stem the outflow of funds from my house! It is probably just a dream to think that either the U.S. or ye ole editor can do anything but suffer as we continue to spend.

We had a great Christmas at our house - that is us children did. It seems that as the years pile up, Christmas comes faster and faster. One thing that we acquired at the Cox house this year is an electric train. For several years I have been promoting the idea because ye ole editor wanted to play with it himself. Now we have one and I must stand in line to mash the go button!

Following Christmas is that time for making New Year resolutions. Several years ago I became embarrassed over never keeping one of the cussed things and stopped making them. However a couple haye cropped up in my mind that I sure would like to make IF I could keep them. I have a day or so to decide if I will try or just ignore the urge.

Mayor Folsom has been in hot water with the city council on several occasions. One was the cutting of pulpwood at the airport. In the deal Folsom just said he would just stop cutting ANY pulpwood. The councilmen agreed. Then Mayor Bob started back "because it was necessary." The council fussed some more but finally told the mayor to cut only "that which is necessary." This sounds good until we define "necessary." The council wanted to stop as soon as the trees ordered cut by the aviation folks in Washington and space for a new dump had been cleared. Mayor Bob feels that a bird in hand is better than two in the bush and wants to cut all trees that are ready for pulpwood. Join me in watching to see who wins in this little difference of opinion at City Hall. Bob covered his tracks on the legality of the matter by getting several pulpwooders to give him written bids as required by law. Now the only question is will Bob cut it all or will the council make him stop as they have already indicated they wanted done?

The County Commissioners voted several weeks ago to proceed without state funds on some road paving. I didn't fully understand this but accepted it. Now on Monday of this week they reverse their decision and vote to wait for the state money. I don't understand this anymore than the other, but again must accept it as fact. Whatever is best, I hope and pray that our county commissioners will soon get together in their efforts for Coffee County. It is not unusual when groups are at each other's throat for many good ideas projects to fall by the wayside just to keep from agreeing with "that (or those) so-in sos."

Our new Senator, Dr. Wallace Miller, called last week to say that The Elba Clipper had misquoted him in his appearance at a commission meeting. We quickly assured him that any misquote was by accident and not design. During the telephone conversation, the long distance wires got a little hot but in the end we were both assuring the other that we wanted what was best for the people, wherever they lived. Miller noted that he was on the trail of a half million dollars for a particular project and we offered to buy the gas for him to go get it, regardless of who it would help in Miller's district. Doc said he could buy his own gas, and we knew this, but the point was made - the day of building my fort a little stronger than your fort have got to stop - it will bankrupt our entire system.

Letter To The Editor

Dear Mr. Cox,

I appreicate very much the excellent coverage you gave us on our GA Jamboree held at First Baptist Church, Elba. Your publicity before the meeting contributed much to the success of the meeting, I am sure. You did an outstanding job in taking the photographs and giving us such good coverage after the meeting also.

Thanks for a job well done! Your cooperation and willingness to be of assistance is to be commended.

Sincerely,
Glenda Heath

HAPPY NEW YEAR

The Elba Clipper

417 West Buford Street, Elba, Alabama 36323

JOHN FERRIN COX......Publisher & Editor

Second Class Postage Paid At Elba, Alabama 36323

SUBSCRIPTION RATES

Coffee County and Surrounding Counties Per Year -$5.30
Six Months – $2.91 including city and state sales tax.

Alabama Counties– $6.36 per year including sales tax; Six Months, $3.71.

Outside Alabama –$7.50 per year, six months, $4.00

Published Weekly On Thursdays

BULLETIN BOARD

This Space Made Possible By
National Security Insurance Company
Elba, Alabama

Elba City School Board - 1st Thursday night at 7:00. Superintendent's office.

BPW meets the 2nd Monday of each month.

Lions Club Meets: 2nd and 4th Tuesday nights 7 p.m. Holley's Restaurant.

The Pilot Club meets on 2nd and 4th Thursday of each month at 7:00 at the Big R.

American Legion meets 1st Tuesday at Legion Home at 7:00.

Water & Electric Board - 2nd Tuesday of each month at 6:00 p.m. at City Hall.

Weight Watchers' new meeting place - Courthouse Court room at 6:30 p.m. each Tuesday.

The HRDC Office on Putman Street invites participation in the ceramic &sewing classes each Wednesday afternoon.

Rotary Club - each Monday at noon. Country Club.

PILOT CLUB'S OPERATION SANTA CLAUS PARTY

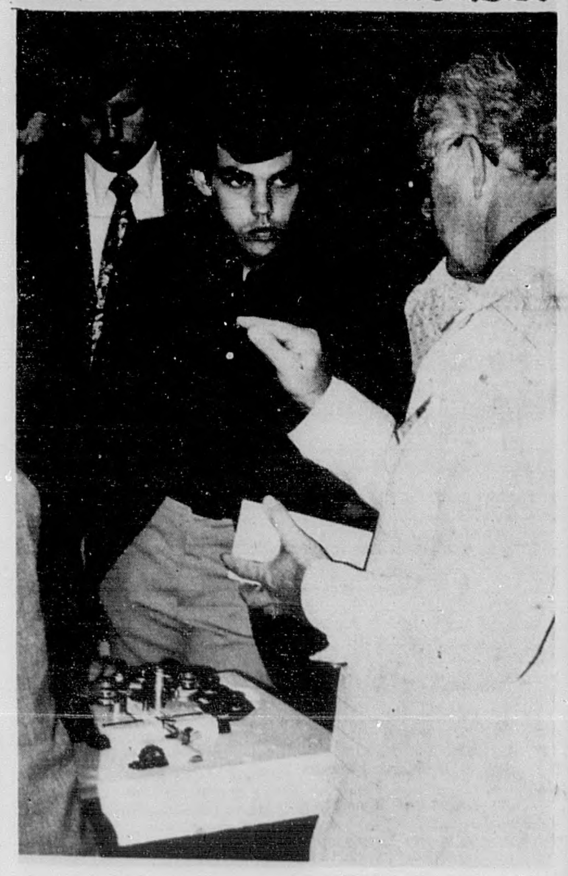

Junior and senior UAB sutdents look on as Dr. Jack Johnston of West Coast Optical (far right) demonstrates a Topcon phoroptor during the Optical Fair. Students observing the demonstration are (left to right) Jeanine Cariri, senior: Bill Doolin, junior; Mike Pitner, junior; and Wendell Bedsole, son of Mr. and Mrs. James H. Bedsole of Elba, junior.

Fewer Forms Require More Hours

Some federal agencies have actually exceeded the goal set by President Ford in October 1975 of reducing the number of federal forms which must be filled out by individuals and businesses by 10 per cent.

At the time of the order, approved federal forms totaled 5,148. The most recent report shows that the number has been reduced by 12.5 per cent to 4,504.

The burden of reporting to the government, as measured by the estimated number of responses to agency inquiries, was reduced by 6.5 per cent during the period.

However, the burden of reporting as measured by the estimated number of hours required to respond to government inquiries actually increased during the period. Increased usage of the uniform Settlement Statement (Department of Housing and Urban Development) and additional reporting associated with the Employee Retirement Income Security Act (Department of Labor) added over *two million* responses and over 614 million hours to the reporting burdens placed on business during the period.

Easy-to-swallow pill helps bring effective relief from constipation.

If your laxative is bad tasting or hard to swallow, take Carter's Little Pills.® Taking a laxative should not be a problem, so Carter's Little Pills are made tiny and easy to swallow. No messy liquids to take, nothing to clean up after.

But don't let the tiny size fool you. Carter's Little Pills concentrate *two* ingredients to help bring you gentle, effective overnight relief.

And these amazing tiny pills are specially coated to pass through your stomach. Carter's Little Pills release their laxative action only in your lower tract.

When you want gentle temporary relief from irregularity, don't let it be an unpleasant experience. Take tiny Carter's Little Pills.

See if they don't bring you rewarding relief.

NEW FORDS AT COST!

ANY NEW 1976 FORD IN OUR INVENTORY WILL BE SOLD AT COST NOW!!! PICK YOURS WHILE SELECTION IS GOOD ---- YOUR TRADE-IN IS WELCOMED --- ALSO WHOLESALE BUYERS ARE WELCOME.

THERE'S NO BUSINESS LIKE FORD BUSINESS

ASK OUR SERVICE DEPARTMENT ABOUT THE

HOLIDAY SPECIAL
ONLY $9.95!!!

USED CARS!!! MAKE US AN OFFER
GOOD SELECTION - CLEAN CARS - WRITTEN WARRANTY
"Why Buy From Anyone Without Service To Back His Warranty"

"For courteous service before and after" - - call - -

TED HEFLIN, 897-5734 -- BILL OWENS, 897-5735

JIM WISE, 897-5734

Ed Sherling Ford
Elba, Alabama
Tel. 897-5734

NEWS FROM KINSTON with SUE PATTERSON

565-3286

Kinston Post Office Host To Town Christmas Party

The Kinston Post Office was the scene of a wonderful Christmas Holiday on Wednesday, December 22.

The employees of the Kinston Post Office were host to the town for a Christmas party. They started serving refreshments at 9:00 and continued to 5:00. The refreshments consisted of many home-made Christmas goodies, coffee and hot cocoa.

The Post Office was beautifully decorated for the season, with the usual Christmas tree. Also a bank of greenery with birds singing was on display. In addition to all of this was a life-size mechanical Santa, who cheerfully wished everyone a Merry Christmas.

The Post Office was in a very festive mood all day. The lady employees were dressed lovely for the occasion. They were also wearing beautiful red corsages, which were a gift from Mr. Benny Spears. Mr. Spears is the newest edition to the staff of the Kinston Post Office.

During the day many, many guests were served. Also some among them were Mr. Page Register, who is Sectional Center Manager for the Post Offices from Dothan, and Mr. Kenneth Lane as his assistant.

Jerry Vance from WTVY television station from Dothan was also on hand to film some of the festivities. This was really a treat for the children of the town. The film was shown on the 6:00 News Report that same night.

This holiday treat has been sponsored strictly by the employees of the Post Office since 1969. It is a wonderful event, which the people of the town look forward to each year. Each year the Post Office is beautifully decorated by the employees, from their own personal decorations.

This year helping in the event were Mr. and Mrs. Lonnie Hataway from Kinston. Mr. Hataway is a retired carrier. Also helping was Michelle Cox.

As far it is known this event is unique among post offices in the U. S. How nice that the people of Kinston have such thoughtful employees.

SANTA COMES TO TOWN

On Christmas Eve the children of Kinston were given a treat. The fire truck made a trip to pick up Santa who had flown in from the North Pole. He was taken to town on the fire truck to greet all the children. There he listened to Christmas wishes and passed out candy to about a hundred children of the area. This was an exciting last minute peek at Santa before his grand arrival that night.

Santa was sponsored jointly by the Kinston City Merchants and City Hall.

News From Mayor Hunko

Also word that Kinston has been approved for the site of a new boat landing area, has been received.

Mayor Steve Hunko says that the town is eagerly awaiting some word on the proposed project for the new recreation center and new elementary school. Some definite word on these projects is expected any day now.

Joey Hunko, Home For Holidays

Joey Hunko is at home in Kinston for a Christmas holiday. Joey is in the service stationed in Germany. Joey is the son of Mr. and Mrs. Steve Hunko. He will return to Germany after his visit.

From our EARLY FILES

30 YEARS AGO

Mesdanes L. P. Mullins, Billie Mullins, Joe Brooks and Victor Taylor, Jr. of Ozark, entertained Wednesday afternoon Dec. 4 from 4 to 6, at the home of the former at a tea and miscellaneous shower which was a pre-nuptial compliment to Miss Maggie Dean Clark, whose marriage to L. A. Boyd, III, of Enterprise, will take place Dec. 29 at Elba Baptist Church.

Included in the classified ads are: For Sale - 1936 Chevrolet 1/2 ton truck $350; For Sale - Girl's Bicycle - $44.50.

The Federated Store offers the following Christmas bargains: Betty Bedtime Doll and Bed - $7.95; Women's Pullover Sweater - $5.95; Leather Purse $7.95; Ties - 98¢ and Boy's Slippers $2.49.

Mr. and Mrs. Williard Martin of Auburn, visited homefolks in Elba during the past weekend.

20 YEARS AGO

Charles Hayes, 203-pound senior tackle for the Elba Tigers was named to the all South Alabama Conference team by coaches of the conference.

Mr. and Mrs. W. H. Prescott announce the birth of a son, Gregory Lafayette on Dec. 2 at Enterprise Hospital. He tipped the scales at 8 - pounds and 9-ounces.

The Coffee Drive-In offers a double feature: "Frontier Scout" with Tony Martin and "Patterns of Power" with Van Heflin.

Mr. and Mrs. Wyeth Bragg, formerly of Tucscon, Arizona, have returned to Elba to make their home.

The public is cordially invited to attend a Dorsey Trailers Open House on Friday, Dec. 21. Plant tours will be given.

10 YEARS AGO

Carol Proctor, a sophomore from Elba, was elected Campus Beauty at Troy State College on Tuesday night. Miss Proctor is the daughter of Mrs. Ann Proctor.

Airman Malcolm G. English, son of Mr. and Mrs. James H. English, of Elba, is undergoing technical training at Sheppard A.F.B., Texas.

Piggly Wiggly specials include: Flour - 49¢ for 5 lb. bag; Apples - 69¢ for a dozen; Oleo - 10¢ for 8 oz. size.

Miss Carolyn Marler, daughter of Mr. and Mrs. Carol Marler, won the local beef cook-off at Elba High School.

WORMS CAN KILL YOUR PET.

Large roundworms (Ascarids) can kill your cat or dog. And he can pick them up any time—even be born with them. What can be done about the "worry of worms"? Sergeant's® Worm-Away® Capsules mix easily with pet food to rout roundworms. For other worm problems, get Sergeant's Sure Shot® Capsules, Puppy Capsules or Tapeworm Medicine.

PIGGLY WIGGLY The Original SELF SERVICE

Quantity Rights Reserved
none sold to dealers

HAPPY NEW YEAR

Piggly Wiggly Will Be Open 'Til 6:00 P.M. New Years Day!

Prices Effective Dec. 29, thru Jan 4, 1977

ELBA, ALABAMA

Goodbye '76... Hello '77
Welcome Newborn Values at PIGGLY WIGGLY

CLEAN UP SPECIAL
"All Place Setting pieces Maria Grande Tableware 39¢ ea.
No additional purchase required. No limit while supply lasts. Save 50% on completer pieces.

OUR fryers ARE special IN FLAVOR AND PRICE!

USDA Grade "A" Fresh Whole FRYERS lb. 29¢ Packed 2 to bag
Limit 1 bag with $10 or more additional purchase

Sliced Skinless BEEF LIVER lb. 69¢
Swift's Premium Beef Bone in CHUCK STEAK lb. 89¢
Fresh Lean PORK STEAK lb. 89¢
USDA Grade "A" Fresh SPLIT BROILERS lb. 49¢
USDA Grade 'A' Fresh Fryer LEG QUARTERS lb. 51¢
USDA Grade 'A' Fresh Fryer BREAST QUARTERS lb. 53¢
Hickory Smoked Sliced HOG JOWLS lb. 49¢
DAK Sliced COOKED HAM 4 oz. pkg. 79¢
Clark's Frozen Beef STEAKETTES 20 oz. pkg. $1.99
DAK Sliced COOKED HAM 10 oz. pkg. $1.79
Oscar Mayer Variety Pak Sliced SANDWICH MEAT 12 oz. pkg. $1.39
Oscar Mayer Sliced COOKED HAM 6 oz. pkg. $1.39
Sunnyland Brand SLICED BOLOGNA 1 lb. pkg. 99¢
Hormel Little Sizzler PORK SAUSAGE lb. 79¢
Zeigler Brand CONEYS 12 oz. pkg. 99¢
Zeigler Original Fresh PORK SAUSAGE 1 lb. roll 99¢

Fresh Lean GROUND BEEF 5 lbs. or more lb. 73¢
Fresh Lean Picnic Style PORK ROAST lb. 79¢
Hickory Smoked Chunk Style HOG JOWLS lb. 37¢

Robin Hood Plain or Self-Rising FLOUR 5 lb. bag 68¢
Farmbest French ICE CREAM half gal. $1.49
Trail Blazer DOG RATION 25 lb. bag $2.88
Green Giant Niblet Whole Kernel CORN 3 12 oz. cans 98¢

A GOOD NEW YEARS RESOLUTION SHOP PIGGLY WIGGLY!

Serve the GOOD LUCK DISH on New Year's day

Purex BLEACH half gallon 18¢ Limit 1 with $10 or more additional purchase

Frozen Food Specials
Mckenzie Turnips With Roots, Collards, or Mustard GREENS 3 16 oz. sizes 98¢
Russette Shoestring POTATOES 3 1.25 lb. bags 98¢
Chef-Boy-Ar-Dee Pepperoni, Cheese or Sausage LITTLE PIZZAS 10 oz. pkg. 88¢
Sea Pak ONION RINGS 16 oz. pkg. 79¢
Minute Maid LEMONADE 6 pak $1.38
Sea Pak SHRIMP'N BATTER 16 oz. pkg. $1.68
Sea Pak FLOUNDER STEAK 10 oz. pkg. $1.18
Glazed, Grape or Raspberry WELCH DONUTS 9 oz. pkg. 69¢

China Doll Blackeye PEAS 12 oz. bag 18¢ Limit 1 with $10 or more additional purchase

Blackburn SYRUP 40 oz. jar 98¢ Limit 1 with $10 or more additional purchase

Dairy Specials
Piggly Wiggly BISCUITS 6 pak 78¢
Farm Gold WHIP OLEO 2 1 lb. ctns. 88¢
Welch Chilled GRAPE JUICE quart size 58¢
Kraft ORANGE JUICE 64 oz. bottle 98¢
Merico English MUFFINS 2 10 oz. pkgs. 88¢
Kraft Pimento Single Wrap CHEESE FOOD 12 oz. size $1.08

Double Luck Cut Green BEANS 5 16 oz. cans 88¢

Produce Specials
Round White POTATOES 10 lb. bag 88¢
SWEET POTATOES 4 lbs. $1.00
GREEN CABBAGE lb. 14¢
CANADIAN RUTABAGAS lb. 15¢

Money Back Bottles COKES 6 10 oz. btle. ctn. 69¢

Bush Pinto or NAVY BEANS 4 15 oz. cans 88¢
Tasty SUGARY SAM YAMS 2 29 oz. cans 88¢
Bush Fresh BLACKEYE PEAS 4 15 oz. cans 98¢
Showboat BLACKEYE PEAS 4 15 oz. cans 98¢
Bush Northern or Red KIDNEY BEANS 4 15 oz. cans 88¢
Regular or Mint CREST TOOTHPASTE 7 oz. tube $1.09
3 Oz. Tube Concentrate or Liquid PRELL SHAMPOO 7 oz. bottle $1.09
8 oz. size Anti-Perspirant or SECRET DEODORANT Spray 7 oz. can $1.35

Quality Detergent TIDE giant box 88¢ Limit 1 with $10.00 or more additional purchase

WE ACCEPT U.S.D.A. FOOD STAMPS!
WE WELCOME USDA FOOD STAMP SHOPPERS

Women's Page

Miss Clark To Wed

Of interest is the engagement of Miss Debra Ann Clark to Mr. Ronald Leon Arsenault Jr., son of Mrs. Ouida T. Arsenault of Prattville and Mr. Ronald L. Arsenault, Sr. of Atlanta, Ga. Miss Clark is the daughter of Mrs. Shirley J. Howell of Prattville, and the late Mr. James C. Clark, Sr. of Elba.

The bride-elect is the granddaughter of Mrs. Lucy V. Shows of Prattville, and the late Mr. James O. Shows of Luverne, and Mrs. Lousie M. Clark of Elba, and the late Mr. Fenton Clark also of Elba. She graduated in May from Autauga County High School, where she was a member of the Select Choral, and the Fellowship of Christianship Students. She is employed by Central Bank of Montgomery at the Normandale Branch and is attending Troy State University in Montgomery.

The groom-elect is the grandson of Mr. and Mrs. Ralph V. Till of Georgianna, Mrs. Margaret Downs of Athens, Ga. and Mr. Leo Arsenault of Boston, Mass. He also graduated in May from Autuaga County High School where he was a member of the Future Farmers of America and a member of the Auto Mechanics team. He is a member of the U.S. Air Force, and is presently stationed at Keesler Air Force Unit Base in Biloxi, Miss., where he is studying electronics.

The wedding will be an event of March 26, 1977, at the home of the bride's aunt and uncle in Montgomery. All friends and relatives are invited to attend.

Mrs. Summersett To Attend Inauguration

Mildred Summersett of Dothan, recent winner of Sears' Citizen of the Year Award in Dothan, will attend the inauguration of President-Elect Jimmy Carter in January.

The three-day, all-expense-paid trip for two to the Washington ceremony will be the top award in the Sears' Citizen contest. R. L. Crutchfield, manager of the Dothan Sears store, said the contest is part of Sears Bicentennial campaign.

Mrs. Summersett is one of 15 finalists in the Southeast region contest. She is a member of the Ridgecrest Baptist Church and Beta Sigma Phi Sorority, as well as various other organizations in the Dothan area. She is a native of Elba, and is the daughter of Mrs. Lotus Hudson of Elba.

Cyndi Maddox In AE RHO At U of A

Cyndi Maddox of Elba was recently inducted into Alpha Epsilon Rho (AE Rho) at the University of Alabama.

Cyndi is a senior majoring in broadcast and film communication.

AE Rho is the national honorary society for persons associated with professional broadcasting. Student members must maintain a high scholastic average and show outstanding work in the field of broadcasting communications.

Cyndi is employed as student assistant with the public relations department of the University Television department of the University Television Service, a branch of the Alabama Public Television network.

At the University, she is also a sports writer for the campus newspaper, THE CRIMSON-WHITE, a member of the University Program Council, and the Broadcast representative to the School of Communication Student Council.

Cyndi is the daughter of Mr. and Mrs. Jack C. Maddox of Elba. She is a graduate of Elba High School and Enterprise State Junior College.

Miss Clark Named In Who's Who

Ramona Clark, a student of Elba High is in the 1976 yearbook of Who's Who Among American High School Students. She is a senior and the daughter of Mr. and Mrs. Hurmice V. Clark of Jack, Alabama.

MARGARET
AMERICAS FABRICS
John St. New Brockton, Al.
Ownedand Operated by
Margaret & Irvin L. Johnson

VONZIEL'S
SCHOOL OF DANCING
Mid-Term Registration At
ELBA HIGH SCHOOL
AUDITORIUM
Tuesday, January 4
3:15 P.M.
Ages 4 years through Adult
*Tap *Jazz
*Ballet *Acrobatic
*Toe *Character
Pre-School - Beginner
Intermediate - Advanced

Alice Brunson Honored At Tea

Sixty friends came to call and toast the bride with steaming hot cups of Old English Wassail when Miss Alice Brunson was guest of honor at a tea on Friday, December 17th at the home of Mrs. Robert Cannon. Hostesses with Mrs. Cannon were Mrs. Kasper Anderson, Mrs. John Glen Lee and Mrs. James Williams.

The reception rooms were decorated with red flowers representative of the season-poinsettias, camellias and lavish bouquets of pyracantha berries while the dining room buffet held a colonial arrangement of red carnations in a footed silver bowl.

The tea table was covered with a white linen cloth of Venetian cutwork and centered with a silver punch bowl encircled with red camellias. Five branched silver candelabra flanking the punch service held red candles. Silver trays held dainty ham rolls, cheese-date pastries, merangue cookies and fruit cake slices. Linen napkins and antique French china plates were placed on the serving table.

For the party the bride wore an afternoon dress of cream and blue flowered silk jersey fashioned with cowl neckline and slender skirt. She was assisted in receiving her guests by her mother, Mrs. Lister Brunson, her sister, Miss Betsy Brunson, and her maternal grandmother, Mrs. J. W. English.

Serving refreshments during the party hours were several of the bride's friends who had hurried home from their various colleges to be with Alice on this special occasion. They were: Miss Debbie Padgett, Miss Courtney Cannon, Miss Bunny Cox, Miss Beverly Cox, Miss Nancy Taylor and Mrs. Phil English. Mrs. Oliver Williams of Enterprise and Miss Melanie Rainer also assisted the hostesses.

Local Topics 897-2823

Mr. and Mrs. Stillman Daniels of Rt. 1, Elba, had all their children for dinner on the Sunday before Christmas. They were: Mr. and Mrs. Lloyd Daniels and Tim; Mr. and Mrs. Lamar Daniels and family; Fred and Jean Moore and Freddie; all of Elba; Gene and Josie Miniard of Tallassee; Mr. and Mrs. J. P. Blair and children of New Brockton; Spence and Pattie Daniels and baby daughter; and John and Glenda Daniels and children, all of Rt. 1. Also present were: Mrs. Lora King, Mrs. Cora Reeves, of Elba; and Rev. and Mrs. Ken English, pastor of Woodland Grove Baptist Church.

****

The Cliff Allens of Rt. 1, had their children for Christmas: Mr. and Mrs. Clifton Allen, Mitizi and Craig, of Elba; and Mr. and Mrs. Jim McGuirt and sons, of Dadeville.

****

Mr. and Mrs. Horace Sessions of Rt. 3, Elba, had as their guests for Christmas Day; her mother & father, Mr. & Mrs. Clyde Rhodes; Mr. and Mrs. Dorsey L. Rhodes and family of Dothan; Charles Frederick Sessions and family of Kinston; Mr. and Mrs. Clyde T. Rhodes of DeFuniak Springs.

****

Mr. and Mrs. Clyde Collier and family of Enterprise; Mr. and Mrs. Charles Carnley of Opp; Miss Jo Ann Martin were Christmas Eve guests of Mrs. Grace Jeffcoat of the Mt. Gilead Community. On Christmas Day, the Clyde Colliers had Miss Jo Ann Martin; Mrs. H. C. Collier of Enterprise; Mrs. Grace Jeffcoat as their guests.

****

Mr. and Mrs. Robert Cannon had as their guests over the holidays: Mrs. Joe T. Vann of Troy; Miss Zelma Burks of Montgomery; Mr. Vernon Cannon, Mr. and Mrs. Gerald Cannon and Miss Ann Cannon of Opp.

****

Mr. and Mrs. Kasper Anderson had as their Christmas guests their daughter and son-in-law, Mr. and Mrs. George Thomas and son, Andy, of Atlanta; Wendy and Wilma Anderson, who will return to school on January 10. Andy is spending the week with his grandparents.

****

Steve Cox celebrated his 18th birthday on December 28 with his family, the Walter Coxes.

****

Mr. and Mrs. Mike Willis of Grove Hill spent the holidays with his parents, Mr. and Mrs. Chester Willis, and Mickey.

****

Gordon H. Prescott and family, of Mobile, spent the Christmas holidays with his mother, Mrs. Aline Sailors, of Elba.

****

Mr. and Mrs. Oscar Vaughan, Jr. had their children as guests for the holidays: Carol and Johnny Kendrick and Kelle of Tuscaloosa; Vicki and Ferrell Patrick of Eufaula. Carol and Kelle are spending this week with the Vaughans. The family had Christmas dinner with Mrs. J. C. Caldwell of Samson, Mrs. Vaughan's mother.

The Oscar Vaughans, Sr. had as their Christmas guests their son, Dr. and Mrs. Billy Vaughan, Gaybie and Laurie of Thompson, Georgia.

****

The Walter Cox family spent Christmas Day with his mother, Mrs. Walt Cox of Slocomb.

The Coxes are busy these days keeping up with the two-month-old Irish Setter Paul got for Christmas.

From our Early Files

10 YEARS AGO

Dec. 29, 1966

Mrs. J. A. Cook and Mrs. Harry Lynn, of Andalusia, visited J.M. Garrett and Jeannettee.

Murphree Furniture Company is holding an 'After Christmas Sale.' Items include: Swivel Rocker - $39.50; 9x12 Linoleum Rug - $5.00; Matching Chair and Oak Desk - $39.50.

Mrs. Earnest Reeves has been Decorating Contest sponsored the Chamber of Commerce.

Mayor and Mrs. L. P. Mullins celebrated their 50th wedding anniversary last Saturday, Dec, 24. The occasion was climaxed with an anniversary dinner at the Holdiay Inn in Ozark.

20 YEARS AGO
Dec. 27, 1956

Elba friends are congratulating a native of Coffee County boy and a former resident of this city, Phillip J. Hamm, on his appointment by the State Board of Education as head of the State Vocational Trade School at Napier Field.

Robert Folsom reports that the acre and one-half fish pond on the old Folsom Place was dynamited by unknown persons recenlty, killing every living creature in it.

Mrs. Dorothy Lindsey of Elba won a new 1957 Chervolet in the ELBA CLIPPER subscription contest.

Foy English brought a large gray fox to town Friday morning. He said he turned his Boston Bull Terrier, Pete, out Thursday night, and when he went out to check on the dog it had locked in a fight with the fox. Foy said he shot the fox.

30 YEARS AGO
Dec. 26, 1946

The snappy Kinston Bulldogs romped along to their 13th straight win last week by defeating Lanier 33-28.

Mr. and Mrs. Prude Crook of San Diego, Ca., arrived last week for a visit with Dr. and Mrs. W. R. Crook and other relatives.

Mr. and Mrs. George Collier and George Lamar Collier spent Monday in Avon Park, Fl., guests of Mr. and Mrs. Milford Collier.

Miss Madge Page, of New Orleans, arrived Saturday to be with home folks during the Yuletide.

Showing at the Elba Theatre are 'Tangiers' starring Maira Montez and 'Trails of Vengeance' starring Fuzzy Knight.

BIRTH

Elena Ann Strong

Dr. and Mrs. Kenneth Strong announce the birth of their baby daughter, Elena Ann. She was born December 20th at the Coffee General Hospital weighing 8 lbs. and 2 ozs.

The proud grandparents are Dr. and Mrs. E. M. Warr of Elba and Dr. and Mrs. W. D. Strong of Enterprise and also a great grandmother, Mrs. R. J. Marshall of Montgomery.

Elena has a sister, Emily, who is 16 months old.

Tommy Young Celebrates His 3rd Birthday

Master Tommy Young, son of Mr. and Mrs. Harry Young, celebrated his 3rd birthday with a party at the home of his grandmother, Mrs. Rea Young on Saturday, Dec. 18th.

Those who helped Tommy celebrate his birthday were: Hope and Chasity Moulton, Dina Smith, Scotty Moulton, Danette and Phil Boggan, Wendy Moulton, Sharon Young, Jan Smith, Pam Smith, Sue Boggan, Peggie Moulton, Pat Moulton, Martha Jean Davis, Anne Dempsey, and Rea Young.

Everyone enjoyed the cake, Christmas cookies, and punch, and playing games.

Rely on...
LEE'S DISCOUNT
SUBSIDIARY OF PEOPLES DRUG STORES, INC.

BAYER ASPIRIN
100's
Reg. Discount Price 95c
79¢
LIMIT 2

SCOPE MOUTHWASH
12-oz.
Reg. Discount Price 97c
69¢
LIMIT 2

CLOSE-UP TOOTHPASTE
2.7-oz.
Regular or Mint
Reg. Discount Price 59c
39¢
LIMIT 2

JERGENS LOTION
10-oz. Regular or Dry Skin Formulas
Reg. Discount Price $1.28
89¢
LIMIT 2

GILLETTE TRAC II TWIN BLADE CARTRIDGES
5's
Reg. Discount Price $1.29
79¢
LIMIT 2

9-IN. PAPER PLATES
Pkg. of 100
Reg. Discount Price 99c
89¢

CLEAR PLASTIC TUMBLERS
9-oz. Pkg. of 25
Reg. Discount Price 99c
49¢

HOT AND COLD STYRO-CUPS
6.1-oz. Pkg. of 51
Reg. Discount Price 59c
39¢

M & M CANDIES
1-Lb. Bag Plain or Peanut
Reg. Discount Price $1.79
99¢
LIMIT 2

CRICKET LIGHTER by GILLETTE
Reg. Discount Price $1.29
69¢

SYLVANIA MAGICUBES
Pkg. of 3 bulbs...12 flashes!
Reg. Discount Price $1.67
$1.49
LIMIT 3

C126-12 KODAK COLOR FILM
Reg. Discount Price $1.09
99¢
LIMIT 2

AFTER CHRISTMAS CLEARANCE!
25% OFF ON ALL RADIOS, STEREOS TAPE PLAYERS, RECORDERS
33-1/3% OFF ON ALL PERSONAL CARE APPLIANCES
33-1/3% OFF ON ALL HOUSEHOLD APPLIANCES
25% OFF ON ALL TELEVISION ITEMS
25% OFF ON ALL TV GAMES TELEMATCH & ATARI
30% OFF ON ALL L.E.D. (E.R.S.) WATCHES
40% OFF ON ALL LADIES & MEN'S COSMETIC GIFT SETS
50% OFF ON ALL CHRISTMAS TREES
50% OFF ON ALL CHRISTMAS GIFT WRAP
50% OFF ON BAG AND BOX CHRISTMAS CANDY
50% OFF ON ALL BOXED CHRISTMAS CARDS
50% OFF ON ALL CHRISTMAS TREE DECORATIONS!

Prices Good Thru 1/2/77
Quantity Rights Reserved None Sold to dealers While Supplies Last

Church News

The Pastor's Corner
Mrs. Milton Dykes Assembly of God Pastor's Wife

Recently, as I was reading a devotion in OUR DAILY BREAD, I came across this article I would like to share with you:

FINDING TIME FOR DEVOTIONS

Like many Christians, perhaps you are saying to yourself, "As a new year is starting, I'm determined to be more consistent with my personal devotions. This time I'm not going to fail!" Here are some tips that can help you keep your resolve:

1. Establish a regular time. To obtain the most benefits from your devotional life, set a time each day to spend a few moments alone with God. It may be when you first get up, or right after the children leave for school, or during the last few minutes of the day before you go to sleep. But whenever it is, if you are faithful, you'll discover that the practice of Bible meditation and prayer will become a vital part of your life, and you won't want to go without it.

2. Be flexible. Occasionally it will be difficult to follow your established schedule. You may have interruptions, or the children may need your attention. But don't let this cause you to neglect your devotions altogether. As you plan the day, decide upon a good alternative--and then stick to it!

3. Be willing to sacrifice. A few moments with the Lord are far more valuable than equal time spent on the phone, reading a magazine, or watching TV. Be willing to forgo those diversions so that you can obtain your spiritual nourishment. All things of value require some degree of self-sacrifice, so don't be "near-sighted" in meeting the needs of your soul.

4. Don't become discouraged. Some Christians are so conscience-stricken if they miss their devotions for a few days that they say, "What's the use? I might as well give up!" Don't let yourself think that way! God is more concerned about your present success than your past failures. Refuse to let feelings of guilt keep you from those precious moments with the Lord. Get right back at it, and God will bless you.

Friend, as this new year begins, we trust that these few hints will help you to establish and maintain a rich devotional life throughout the months ahead.

Also, remember this little poem as we face another year:

"Only one life, t'will soon be past,
Only what's done for Christ will last."

With this in mind, let's determine to take advantage of every opportunity to bring glory to God. Make a fresh surrender of your life to the Saviour now!

Safety Lies in Experience
The experience of our skilled pharmacists is your guarantee of unfailing accuracy in the compounding of your prescriptions.
Our precision is your protection
897—2398
ELBA DRUG CO.

"OH COME, LET US WORSHIP AND BOW DOWN: LET US KNEEL BEFORE THE LORD OUR MAKER."
Psalm 95:6

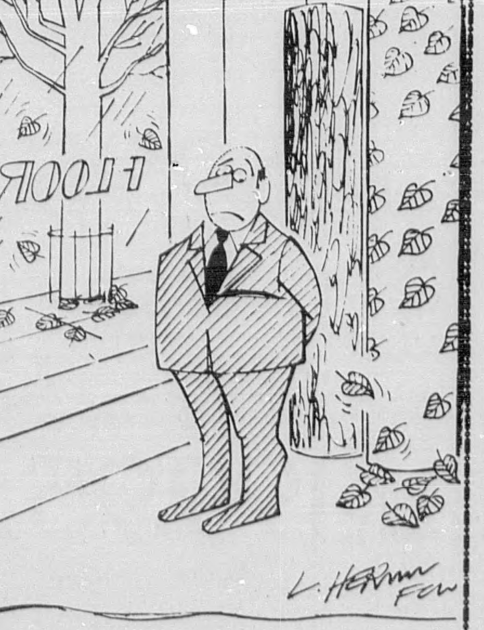

New Designs And Patterns At Thomason's
HAPPY NEW YEAR!
Sculptured Shag Carpet Installed
$7.95 sq. yd. — good quality —
THOMASON CARPETS

Fairview Baptist Has Program At Christmas

The members of Fairview Baptist Church, Rt. 1, Samson, observed their Christmas program last Wednesday night which consisted of drama and Christmas carols. Mt. Carmel Baptist Church members were visitors, and after the program refreshments were enjoyed by the group.

Get The Facts On Alcoholism

By: JEAN SHEARER

"IF HE LOVED ME AND THE CHILDREN, HE WOULDN'T DRINK LIKE HE DOES." This is one of the most frequent complaints we hear in our office from wives of alcoholics. It is also one of the most frequent approaches that wives use with their drinking husbands. These wives have told their husbands this same thing time and time again.

What a wife is doing when she uses the emotional appeal, "IF YOU LOVED ME," is trying another of those "home treatment" methods. This one is as useless as the others we have mentioned in earlier articles. Remember the alcoholic's drinking is compulsive; it cannot be controlled through willpower. No matter how much your husband loves you, if he is alcoholic, he will not be able to stop drinking.

For the same reason it is equally USELESS TO TRY TO EXTRACT PROMISES from the alcoholic. When you have him pinned and wriggling to the wall, any alcoholic husband will promise never to drink again, to drink only on weekends, to come straight home from work, etc. He has the best of intentions when he makes the promise, and he may be able to keep it--for a while.

But inevitably the day will come when he again drinks too much and breaks the promise. He breaks his promise not because he takes it lightly and doesn't care. He breaks it because he is addicted to alcohol; he drinks the way he does because he can't not drink that way.

Still another method of the "home treatment" variety is the threat. Above all things, DO NOT THREATEN YOUR ALCOHOLIC HUSBAND UNLESS YOU INTEND TO CARRY IT OUT. Most husbands have been threatened with everything from commitment to the insane asylum to divorce.

There may be times when you will have to take certain action for your own and your children's protection, but idle threats only make your husband feel you don't mean what you say. After hearing for the 5,000th time that you're leaving, taking the children and going home to Mama, it's no wonder that he pays little attention to what you say.

If you do need to carry out a threat, be sure that you think it through carefully and understand as fully as possible the implication in it for yourself as well as your husband. So often what you intended to punish or shock him only serves to hurt you.

Remember that any of these three "home treatment" methods--(1) the "IF YOU LOVED ME" APPEAL, (2) the "PROMISE ME YOU WON'T DO IT AGAIN" APPROACH, and (3) the THREAT WHICH YOU DO NOT INTEND TO CARRY OUT--will at best only serve to relieve your own feelings temporarily. They will usually drive your husband farther away from getting the treatment he really needs.

What can you do to help your alcoholic husband or family member? Get in touch with your local alcoholism council for the facts about alcoholism. For confidential assistance call or write: South Central Alabama Regional Council on Alcoholism, P.O. Box 1053, Andalusia, Alabama 36420. Phone 222-4955.

HAIR TODAY GONE TOMORROW

Delilah did not cut Samson's hair. She made him sleep while someone else shaved his head.

"He that can endure all can dare all." Vauvenargues

"Ridicule is the test of truth." William Hazlitt

Mountain Moments
K. Maynard Head
WHATCHA' DOIN'?

Bob Hastings, editor of the Illinois Baptist, writes a column similar to MOUNTAIN MOMENTS entitled A LETTER FROM HOME. In a recent article, he wrote the following:

"Whatcha' doin', Grandpa?" asked five-year-old Mark.

"Fixin' the broken hinges on this gate," his grandfather explained.

"You know, son, there are five kinds of broken things in this old world, and this gate is just one example," he continued. "And if you can learn the differences, you'll be a lot happier."

"Whatcha' mean, Grandpa?"

"First, things that when they're broke, you can't do anything about them. See that broken Coke bottle over in the trash can? Guess it's in a hundred pieces. Never could put it back like it was."

"Second, look at that rose bush by the fence, the one you accidentally broke off one of the branches. You can't patch that branch, but you can leave it alone, and it'll grow back. That's the kind of broken that'll fix itself."

"Third, you see that broken golf club over in the neighbor's yard? I understand he got angry the other day out on the greens and slammed his club against an iron post. That's the kind of broken thing that's none of my business. If it's fixed, someone else will have to do it."

"Fourth, you see how most of the vegetables out in the garden are all dried up? You might say they're broken from lack of rain. Yes, I can water them some with a hose, but if they get an honest-to-goodness soaking, God will have to send us a shower. There's no need worrying over things that only God can fix."

"But in the fifth place, you take this broken gate. I can fix its hinges, and that's just what I'm doing."

K. Maynard Head is director of public relations at the Clear Creek Baptist School, Pineville, Ky., 40977. For a FREE copy of MOUNTAIN MOMENTS, a 25-page booklet containing selected columns, write the author. And please mention the name of the newspaper in which you read his column.

Davis Couple Observe 50th Year

Mr. and Mrs. J. B. Davis were honored Sunday, December 19, with a reception celebrating their 50th wedding anniversary given by their children, Mr. and Mrs. M. V. Stokes of Andalusia, Mr. and Mrs. Billy M. Davis of Elba, Mr. and Mrs. Roy Frank Davis of Troy, Mr. and Mrs. Byron Davis of Wicksburg, and Mr. and Mrs. Jimmy Strickland of Enterprise.

Mr. and Mrs. Davis were married December 19, 1926 in Coffee County.

They have 12 grandchildren and 1 great grandson.

Bible Facts

To people who get the feeling that life is passing them by, the Bible suggests that the answer may not just be for more to happen, but for the individual to enjoy more what's happening.

Much satisfaction in Jesus' life came from His work. He says (John 4:34 NEB) "It is meat and drink for Me to do the will of Him who sent Me until I have finished His work." For a booklet answering the question, "Is Life Passing You By?" send 25¢ to The International Lutheran Laymen's League, 2185 Hampton Avenue, St. Louis, Missouri 63139.

Elba Methodists Honor Special Persons Group

The Special Persons Group of the Elba United Methodist Church and their guests were honored Thursday, Dec. 16th at a luncheon held at the Fellowship Hall.

The tables were arranged in a "U" shape and were covered with white cloths. Long red streamers were centered down each table with red candles and fresh greenery completing the decor. Each place was set with silver, and red felt poinsettia napkin rings held Christmas green napkins. These were made as favors for each member by Helen and Lucy Brueckner.

The long serving table held beautiful silver candelabrum fixed with red tapers, fresh greenery and red berries. The delicious array of food included turkey and dressing, with all the trimmings. Hostesses for the group who decorated and prepared the food were Mrs. Gwen Marsh, Mrs. Betty Vaughan, Mrs. Helen Brueckner, and Mrs. Lucy Brueckner.

Mr. Bob Stump and his quartet from Westside Baptist Church, made up of Gregg Ellenburg, Mike Gibson, Vaughan Lee and Danny Baxley, joined the group for lunch and then presented an inspiring musical program, after which they led them in singing Christmas carols.

After the entertainment was concluded the members enjoyed playing Bible Bingo, and gay Christmas packages were distributed to the winners of the games.

Others enjoying the food and fellowship included Althea Prescott, Ed Henne, Jeannette Garrett, Myrtle and Oscar Vaughan, Sr., Jenny Crook, Mary Bell Parker, Annie Lee Vaughan, Jewell Johnson, Alpha Jernigan, Barbara McDowell, Mrs. Dan Parker, Dixie Deal, Zadie Bouyer, Lessie Compton, Maye Farris, Mrs. Fountain Lee, Mr. and Mrs. C. H. Dennis, Robert Marsh, Bob Brueckner, Mrs. Price Ringo, Mr. and Mrs. A. C. Courson, Fannie Bryar, Virginia Corbett, and Mr. and Mrs. Roy DeVane.

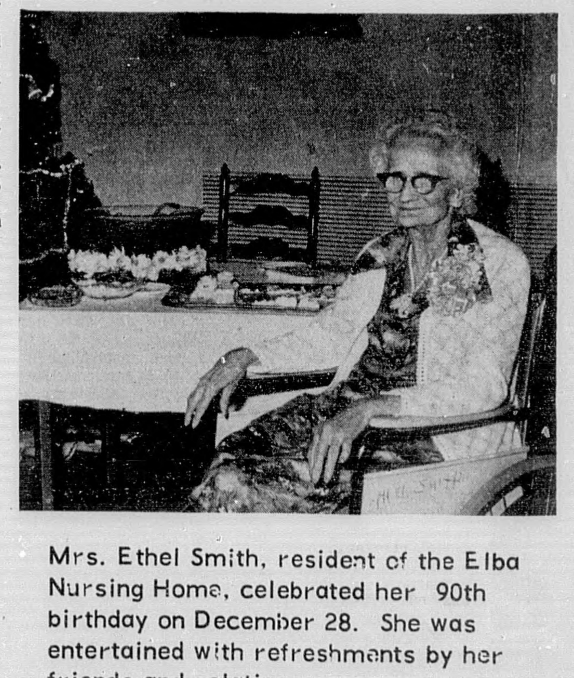

Mrs. Ethel Smith, resident of the Elba Nursing Home, celebrated her 90th birthday on December 28. She was entertained with refreshments by her friends and relatives.

"IN HIM WAS LIFE, AND THE LIFE WAS THE LIGHT OF MEN"
ST. JOHN 1:4

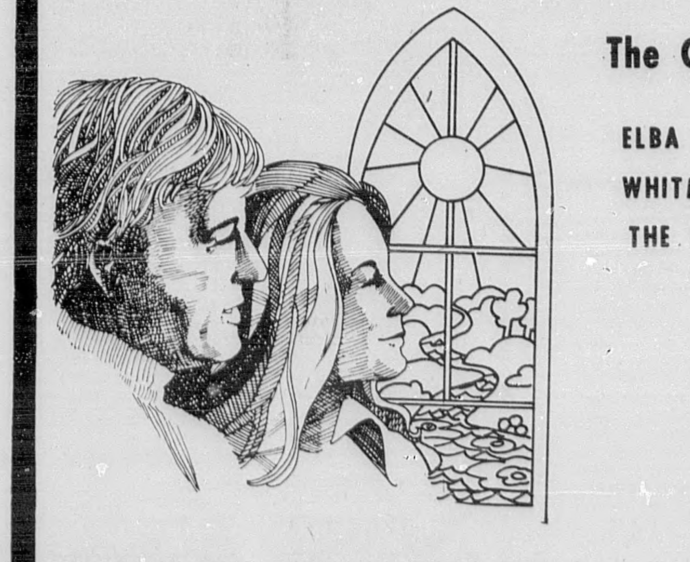

The Church Message is sponsored by:

ELBA EXCHANGE BANK
WHITMAN DRUG CO.
THE ELBA CLIPPER
ELBA INSURANCE AGENCY
DORSEY TRAILERS
MUTUAL SAVINGS LIFE INS

ZION CHAPEL BAPTIST CHURCH -- Larry Coates
Sunday School ...... 9:45 a.m.
Morning Worship ... 11:00 a.m.
Youth Choir Prac.... 4:00 p.m.
Church Training .... 5:00 p.m.
Evening Worship .... 6:00 p.m.
Wed. Worship .... 7:00 p.m.
Choir Prac. - Wed... 8:00 p.m.
Church Visit - Thur.. 7:00 p.m.

WHITEWATER BAPTIST CHURCH -- Paul Foxworth
Sunday School ...... 10:00 a.m.
Morning Worhsip .... 11:00 a.m.
Church Training ..... 6:00 p.m.
Worship & Childrens' Service 7:00 p.m.
Wed. Prayer Service, RAs & GAs .... 7:00 p.m.

ELBA UNITED METHODIST CHURCH -- Edward D. Henne
Sunday School .... 9:45 a.m.
Morning Worship ... 10:50 a.m.
Children & Youth Choir Prac. 6:00 p.m.
Evening Worship ... 7:00 p.m.

BASIN BAPTIST CHURCH - Tommy White
Sunday School ...... 10:00 a.m.
Morning Worship .... 11:00 a.m.
Church Training .... 5:30 p.m.
Evening Worship .... 6:30 p.m.
Wed. Prayer Meet ... 7:00 p.m.

ELBA CHURCH OF GOD
Charles Jolley
Sunday School ..... 10:00 a.m.
Morning Worship ... 11:00 a.m.
Sunday Evening - Young People's Endeavor ..... 6:00 p.m.
Evangelistic Serv.... 6:30 p.m.
Wed. Prayer Serv....7:00 p.m.

ELBA FIRST ASSEMBLY OF GOD - Milton E. Dykes
Sunday School ...... 9:45 a.m.
Morning Worship ... 11:00 a.m.
Youth Choir Prac... 4:00 p.m.
Junior Worship .....11:00 a.m.
Youth Service ...... 5:00 p.m.
Evening Evangelist Service - 6:00 p.m.
Wednesday Ser ......7:00 p.m.
Pastor's Phone Call - Monday thru Fri. --WELB... 9:25 a.m.

ELBA DELIVERANCE TABERNACLE -- Jimmy and Shirely Hatcher
Sunday School ..... 10:00 a.m.
Morning Worhsip ... 11:00 a.m.
Evangelist Serv .... 7:00 p.m.
Thurs. Night Serv ... 7:00 p.m.
WELB Radio Daily ..12:30 p.m.

ZOAR COMMUNITY CHURCH
Syble Bagwell
Sunday Morn. Serv.. 10:00 a.m.
Sunday Even. Serv....7:00 p.m.
Wed. Prayer Ser .... 7:30 p.m.

MT. VERNON CONGREGATIONAL METHODIST
Curtis Barnes
Sunday School .....10:00 a.m.
Morning Worship ... 11:00 a.m.
CMYS .... 6:00 p.m.
Evangelist Service .. 7:00 p.m.
Prayer Meet. Thur .. 7:00 p.m.

WISE MILL ASSEMBLY OF GOD - D.D. Bryant
Sunday School ...... 9:45 a.m.
Morning Worship ... 11:00 a.m.
Choir Practice .....4:30 p.m.
Young Peoples Serv...5:00 p.m
Evening Worship .... 6:30 p.m
Prayer Meet. Wed. ... 7:00 p.m
Home Prayer Serv. - Friday 7:00 p.m

ELBA CHURCH OF CHRIST
Joseph B. Nall
Bible Study .... 10:00 a.m
Morning Worship .... 11:00 a.m
Evening Worship .....6:00 p.m
Tuesday - Ladies Bible Class 2:00 p.m.
Wed. Bible Study .... 7:00 p.m.

WOODLAND GROVE BAPTIST CHURCH -- Kenneth English
Sunday School ..... 10:00 a.m.
Morning Worship ... 11:00 a.m
Evening Worship --- 5:00 p.m.
Training Union ---- 6:00 p.m.
Adult Choir Prac----6:30 Wed.
Youth Choir Prac----6:30 Wed
Wed. Night Prayer Meet--7:00

NEW EBENEZER BAPTIST CHURCH -- Oliver Hobson
Sunday School .... 10:00 a.m
Morning Worship .. 11:00 a.m
Youth Choir Prac ... 4:00 p.m.
Training Union .....5:00 p.m.
Evening Worship ... 6:00 p.m.
"Outreach" Wed ... 6:00 p.m.
Prayer Meet. Wed. ..7:00 p.m.
Adult Choir Practice - Wed. 8:00 p.m.

DAMASCUS BAPTIST CHURCH
Sunday School ...... 9:45 a.m.
Morning Worship ... 11:00 a.m.
Training Union ..... 6:00 p.m.
Evening Worship .... 7:00 p.m.
Wed. Prayer Serv.... 7:00 p.m.
Community Wide Visitation - Thursday nights
WELB - Saturday .... 8:30 p.m
RAs & GAs Wed. .... 7:00 p.m.

ELBA ZION BAPTIST CHURCH
J.L. Grayer
Sunday School ...... 9:45 a.m.
Morning Worship ... 11:00 a.m
Evening Worship .....6:00 p.m
(1st & 3rd Sundays)
Wed. Night Mis. ..... 6:00 p.m
Choir Rehearsal Each Thurs. before 1st and 3rd Sundays.

FIRST BAPTIST CHURCH OF ELBA -- Robert K. Davis, Jr
Sunday School ...... 9:45 a.m.
Worship Service .... 11:00 a.m.
Church Training .... 6:00 p.m
Evening Worship .... 7:00 p.m
Wed. Family Supper .. 6:00 p.m
Wed. Prayer Meet. .. 6:30 p.m

WESTSIDE BAPTIST CHURCH
James T. Brock
Sunday School ...... 9:45 a.m.
Morning Worship ... 11:00 a.m.
Youth Choir Pract... 4:45 p.m.
Church Training .... 6:00 p.m.
Evening Worship .... 7:00 p.m.
Wed. Prayer Meet ... 7:00 p.m.
Adult Choir Prac.... 8:00 p.m.
Nursery Open For Church Activities

VICTORIA BAPTIST CHURCH
Clint Gutherie
Sunday School ..... 10:00 a.m.
Morning Worship ... 11:00 a.m.
Choir Practice ..... 5:00 p.m.
Training Union ..... 6:00 p.m.
Evening Worship .... 7:00 p.m.

MT. GILEAD BAPTIST CHURCH
Charles Sunday
Sunday School ..... 10:00 a.m.
Morning Worship ... 11:00 a.m.
Church Training .... 5:00 p.m.
Evening Worship .... 6:00 p.m.
Wed. Prayer Meet ... 7:00 p.m.

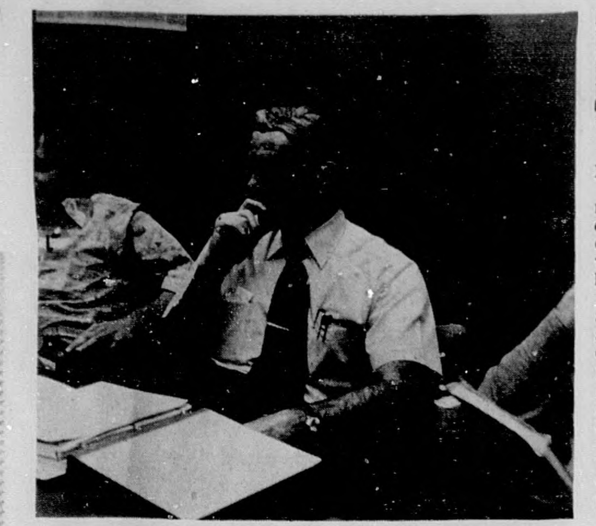

Donald H. Crook, M.D., Elba, (center) is shown at the Advanced Cardiac Life Support Instructors Course held recently in Birmingham. Crook was among some forty physicians who attended the course sponsored by the American Heart Association, Alabama Affiliate.

CHRISTMAS SEALS SALE SUPPORTED

Mrs. Una Edwards, Coffee County Christmas Seal Chairman announced today that more people than ever are supporting this year's campaign. The Chairman said, "I believe the reason is that the Alabama Lung Association is providing more and more direct community services. And also the fact that money raised in a county is spent in that county in the battle against lung disease."

The Chairman added, "The Lung Association is people, working together to eradicate a killer disease...tuberculosis ...and to solve the problems of other respiratory diseases such as emphysema, bronchitis...and to control air pollution...which makes all respiratory diseases worse... and to help people to stop, or never to start, smoking."

In addition the Chairman stated, "Porgrams of the Association, such as school health programs, TB control, Lung Function Testing and Breathing Education Classes have increased this year and more and more people are taking advantage of these free services through Christmas Seals.

"Programs of the Association are principally financed by the annual Christmas Seal Campaign. Other increases comes from gifts, memorials and special events.

"The Lung Association is people. It belongs to people and is a success only because people are concerned about the health of their community, their family and their breath of life."

...Mrs. Lula Boswell, Geneva: $1,375 with $1,207 to go.
...Dr. J. E. Morriss, Henry: $1,557 with $773 to go.
...Dr. D. S. Tysinger, Houston: $5252.27 with $4299.73 to go.
...Mrs. Barbara Synco, Pike: $1794 with $1231 to go.

The district goal is $37,637. To date $21,464.05 has been received with $16,172.95 to go.

The race for number in the district is in full swing and the first challenge is between Dr. Morriss of Headland and Mrs. Fran Sconyers of Ozark.

Daniels Gets Safe Driver Award

Army Specialist Four Clinton E. Daniels, Jr., son of Mr. and Mrs. Clinton Daniels, Sr., Morrow Village, Elba, Ala., recently was awarded a safe driving certificate while serving with the 4th Transportation Brigade in Furth, Germany.

Spec. Daniels received the award for driving military vehicles 15.000 miles with no accidents or traffic violations.

The specialist, a truck driver with the brigade, is a 1974 graduate of Elba High School.

Spec. Daniels' wife, Margaret, is with him in Germany.

Westbrook In 10-Day Exercise At Ft. Stewart

Army Warrant Officer Ronnie G. Westbrook, son of Mr. and Mrs. E. L. Westbrook, Route 1, Elba, Ala., recently participated in a 10-day field training exercise at Ft. Stewart, Ga.

During the exercise, the 121st Aviation Company provided day and night aviation support to the 197th Infantry Brigade. The highlight of the operation was the insertion of an infantry battalion, including light wheeled vehicles, behind enemy lines.

WO Westbrook is regularly assigned as a pilot with the 121st Aviation Company at Ft. Benning, Ga.

A 1970 graduate of Zion Chapel High School, Jack, Ala., the warrant officer entered the Army in December 1970.

His wife, Patricia, lives in Columbus, Ga.

Arthritis Sufferers:

WAKE UP WITHOUT ALL THAT STIFFNESS!

New formula for arthritis minor pain is so strong you can take it less often and still wake up in the morning without all the pain's stiffness. Yet so gentle you can take this tablet on an empty stomach. It's called *Arthritis Pain Formula*. Get hours of relief. Ask for *Arthritis Pain Formula, by the makers of Anacin® analgesic tablets.*

L. Merrill Shirley
ATTORNEY AT LAW
announces the
opening of law offices at
2nd Floor of
Mutual Savings Building
Elba, Alabama 36323
Phone 205/897-5775
FORMERLY STATE CLAIMS MANAGER
SOUTHERN GUARANTY INSURANCE COMPANY

COFFEE BREAK With Sara Hutchinson

POINSETTIA

The poinsettia is one of the most popular Christmas holiday plants to both give and receive. I am enjoying mine and want to share with you tips on how to keep it looking good.

Let's remember that a poinsettia is a tropical plant and should be kept at around 70 degrees during the day and no lower than 60 degrees at night. Also, keep the plants out of a draft and away from doors that open to outside.

How much and how often to water a poinsettia varies from one location to another, depending on temperature and light. When watering, put enough water in the pot so that water will run out of the bottom. But, make sure there's plenty of drainage. And put the plant where it will get plenty of light.

HOUSEHOLD TIPS

If your guests have left bad lipstick smears on your best linen napkins, don't despair. Salad oil rubbed in a few minutes before washing will safely loosen the stains.

Try this for a different biscuit. Doctor up your plain biscuits by soaking sugar cubes in orange juice and placing one in the middle of each biscuit before baking.

FOOD EDITORS PREDICT FOOD CHANGES

Food editors from all parts of the country were surveyed to determine what they think will be the greatest changes in cooking methods and food preferences in the next five years. Some of the thinking was:

The emphasis in all areas will be on nutritution, economy and fewer calories.

'Scratch cooking' will likely increase but convenience foods will continue to play a prominent part in the American diet.

There will be an increased use of woks, micorwave ovens and slow cookers.

Natural foods will be emphasized with an aversion to foods containing many additives.

There will be more emphasis on quality fresh and frozen foods and a decline in meat consumption.

Ethnic cooking, particularly Chinese and Mexican, seems to be growing in popularity.

Auburn Offers Course In Andalusia

Auburn University at Montgomery will offer a graduate level field course in Andalusia during the coming Winter Quarter. FED 600, Education in Modern Society, will meet on Thursdays, beginning January 6 at the Andalusia High School Library from 4-8 P.M.

For more information contact AUM's Division of Continuing Education at 279-9110, extension 254.

Pension For Housewives

There's good news in store for American housewives. For the first time they can qualify to receive a pension by staying home and doing their job—housework.

This new retirement plan, part of the Tax Reform Act of 1976, is designed to relieve some of the financial burdens many women face when they get older. Effective Jan. 1, 1977, it is set up through an Individual Retirement Account (IRA), a government-authorized program in which individuals may invest for their retirement.

The recently-signed law permits a husband who is not covered by a company retirement plan to make contributions to an IRA on behalf of his non-employed wife and himself. For such an account, the maximum yearly contribution is $1,750 or 15 percent of annual earnings, whichever is less. Working wives who support non-employed husbands may also take advantage of the program.

Interestingly, IRAs can be set up in a variety of investments, like savings accounts, government retirement bonds and annuities. They can also be invested in any one of a wide range of mutual funds whose objectives vary from achieving a high rate of interest to maximizing growth of capital. A mutual fund pools the money of many investors who have similar financial goals and invests this money in different securities to spread the risk.

Take, for example, a married man who earns $300 a week, files a joint return and is in a 25 percent tax bracket. He sets aside $1,750 into a "joint" IRA for himself and his wife during his tax year. But, in effect, he only contributes $1,312.50 out-of-pocket because Uncle Sam contributes $437.50: that's what he would have paid in taxes if he had not opened an IRA

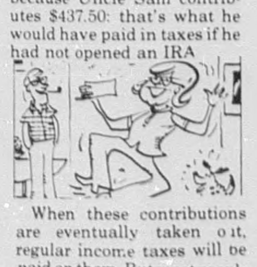

When these contributions are eventually taken out, regular income taxes will be paid on them. But most people in their later years have lower earnings and will therefore pay less taxes on their income. Moreover, the dividends and other earnings on these IRA contributions won't be taxed until they too are withdrawn, again normally after retirement. So less taxes will be paid on them, too. These contributions over the years can accumulate into a comfortable nest egg—especially helpful in the face of inflation.

For more information about tax-sheltered retirement plans, write to the Investment Company Institute, Dept. B, 1775 K Street, N.W., Washington, D.C. 20006 for a free booklet called "Take A Tax Shelter Break."

Cub Scouts Enjoy Christmas Meeting

At their regular monthly meeting in December, the Elba Cub Scouts enjoyed a Christmas party and received badges.

Each boy decorated the tree with an ornament he had made himself.

The scouts and the badges they earned are listed below: Den #1: John Hudson, one silver and one gold arrow point; Paul Bryan, Bobcat badge; Taylor Rushing, wolf; DEN #2: Marty Harrelson, Bobcat; Chuck Williams, Bobcat; Jeffery Driggers, Bobcat; DEN #3: Mike Mc-Collough, 3 silver arrow points; ----- DEN #4: Scott Kellner, Bear; Brian Payne, Wolf; Stan Sauls, Bobcat.

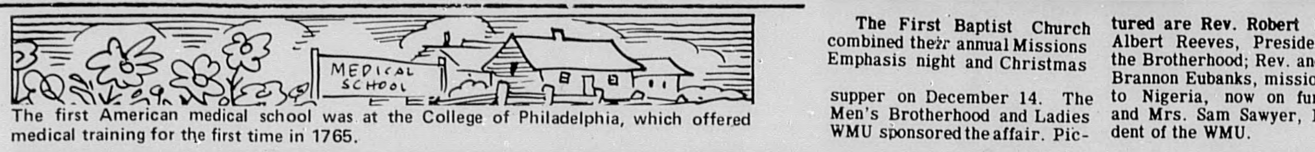

The first American medical school was at the College of Philadelphia, which offered medical training for the first time in 1765.

Bo Dunaway and his friends at the Rec Center enjoy Christmas party.

The First Baptist Church combined their annual Missions Emphasis night and Christmas supper on December 14. The Men's Brotherhood and Ladies WMU sponsored the affair. Pictured are Rev. Robert Davis, Albert Reeves, President of the Brotherhood; Rev. and Mrs. Brannon Eubanks, missionaries to Nigeria, now on furlough; and Mrs. Sam Sawyer, President of the WMU.

The Fabulous 40's™

The first & the only New CB's with a full warranty for as long as you own your car!

The HB-640 40-Channel CB*
• Digital phase-lock-loop circuitry • Dual conversion to improve selectivity • CB/Public address modes • Hi/Lo receiver tone switch for improved reception • Ceramic filter provides exceptional adjacent channel rejection • Local/Distant switch for clear reception • Large illuminated S/PRF meter • Transmit indicator light • Range boost circuitry • Built-in automatic noise limiter • External speaker jack
only 119.95

The HB-740 40-Channel CB*
With all the above plus:
• Switchable automatic noise blanker and automatic noise limiter—both designed to minimize external noise interference • Delta tuning to help pinpoint off frequency reception • Tone control lets you tune in on the most pleasing voice pitch • Receive indicator light
only 159.95

The HB-940 40-Channel CB*
With all the above plus:
• LED digital channel readout • Built-in SWR calibration control to accurately measure the matching of your antenna to the unit • RF gain control permits weakening of incoming radio signals to allow for better reception of the desired strong stations
only 199.95

FULL WARRANTY FOR AS LONG AS YOU OWN YOUR CAR
For as long as you own your car, we will repair or replace (at our option), free of charge, any Lafayette Model HB-640, HB-740 or HB-940 Citizens Band Radio which fails due to defects in material or workmanship. Simply return it to us.

Lafayette
Radio Electronic Shopping Centers
©Lafayette Radio Electronics Corporation 1977

LAFAYETTE RADIO ELECTRONICS, INC.
905 Rucker Blvd. Phone 347–2264
Enterprise, Al.

SCENES OF CHRISTMAS AROUND ELBA

Mrs. Sam Grimes treated Sheriff Grantham and his department with three delicious cakes and a pie. Shown on the left is Sheriff Neil Grantham, center two trustees, and on the right is Mrs. Grimes.

Children race to pick up candy that Santa threw out as he has a free ride on the fire truck.

Mrs. Ruby Stinson entertained a group of Girl Scouts in her home on Carver Drive.

Contented face expressions reveal the enjoyable occasion at the annual Victoria Bar-B-Cue.

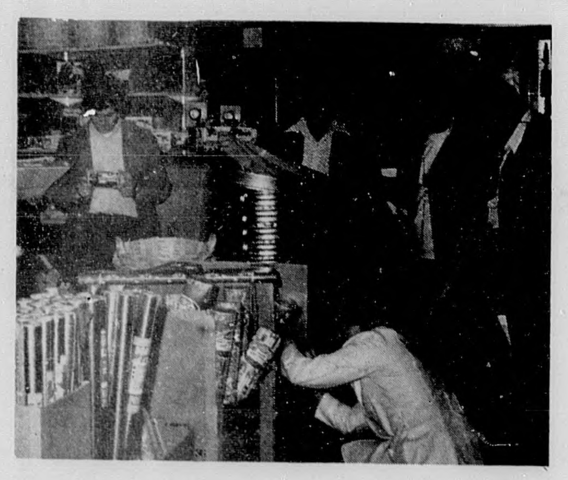

The Men's Brotherhood of the First Baptist Church are shown helping children Christmas shop.

Girl Scout Troop #399 presented their adopted grandfather, Oscar Glover, with a Christmas present Thursday, Dec. 16. Troop leaders are Mrs. June Grantham and Mrs. Pat English.

The Elba Packing Company and Elba Custom Meats had a joint Christmas supper at the Elba Elementary Cafetorium. They enjoyed a delicious supper. Afterwards, service pins were passed out, following with several games of Bingo.

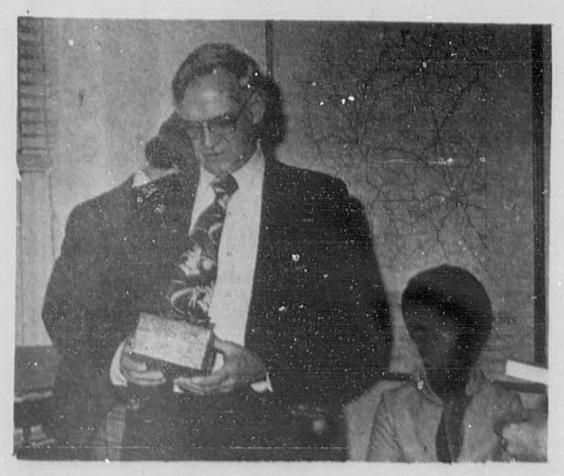

Sheriff Grantham passes out gifts to members of his staff. They enjoyed cakes and cookies.

Sr. Citizens enjoyed a Christmas dinner which was held at the Rec Center on Wed., Dec. 22.

Mrs. Crowe's 6th grade carolers gave several people a feeling of a peaceful Christmas.

COFFEE CONSERVATION

BY: Hughes Clark & Faulk

NONPOINT POLLUTION NOW IN THE SITES OF E.P.A.

Over the past four years since the passage of the Federal Water Pollution Control Act Amendments of 1972, the Environmental Protection Agency has hunted down and corrected factory and industrial wastes being dumped into the U.S. rivers and streams. These sources of pollution are referred to as "point pollution," because it can be traced to one point or factory.

The EPA now is after the other pollutants of our streams that is referred to as "Non-Point Pollution." These pollutants are usually associated with the land; for example, chemicals such as insecticides, fungicides, and herbicides and the largest pollutant of all by volume -- SEDIMENT. The correction of these pollutants will be approached from three different areas: Forestland, Urban land, and Agricultural land.

The forestland will be managed by the Forest Commission. As of this time the Water Improvement Commission is responsible for initiating the program in Alabama. Your Conservation District supervisors in every county ? requesting that they be en the lead in this program for the urban and agricultural sectors.

Why do the S&WC districts want this program? (1) Because if the Soil and Water Conservation Districts do not take the lead in the 208 Water Quality Program, the Water Improvement Commission will; (2) The District Supervisors are farmers and know the probelsm that farmers have; (3) The Soil and Water Conservation Program as is presently underway will meet the requirements of the EPA if properly followed by farmes.

As the Administrator of the Environmental Protection Agency said, "over the years the soil and water conservation districts and commissions, the Soil Conservation Service, the Forest Service and the Agricultural Stabilization and Conservation Service have helped American farmers to enhance productivity while employing sound conservation practices designed to keep the topsoil on the land and maintain its fertility. It is essential that we use the locally oriented farm organizations if we are to make significant progress in our control of agricultural runoff."

The question is "do we want a non-agricultural organization, unfamiliar with the problems of the modern farmer to be given the authority to tell him how to farm? The Districts ask you to help them obtain this lead, in order to approach the solution with the interest of the farmer in mind. If you agree with us on this matter, contact your State Senator and Representative.

LET YOUR PASTURES BREATHE

Sodbound pastures rob your livestock of badly needed nutrients. Hardpans on old cropland-pasture and traffic pans from equipment and livestock is choking your grass. The droughty period of this past summer may have pointed this out. Some pastures dried earlier and produced much less leaves for grazing. If this describes yours, then you may need to renovate your pasture.

By slicing through these hardpans and allowing these roots to go deeper and pick up that additional moisture needed during dry periods, the runoff from these fields are much less which keeps your nutrients in the soil instead of in the creek. Soil Conservation Service tests have shown that this kind of renovation alone will increase forage yields tremendously.

Invert a collander over a skiller when frying. It will catch spatters but let heat escape.

all around COFFEE county

BY TOM CASADAY COUNTY EXTENSION CHAIRMAN

COMING EVENTS

We have some excellent farm meetings scheduled for January. Our annual Field Crops Day will be held on January 19. This will be at the Farm Center in New Brockton. I know of four specialists who are planning to attend and help with the program. They are Dallas Hartzog, peanut specialist, Dr. John French, insect specialist, Dr. Wesley Nelson, soils specialist, and Talmadge Balch, pesticide control specialist.

On February 23 we have a special corn production and mechanization meeting. This program involves two or three counties. We will meet in the late afternoon and have a barbecue dinner at the Farm Center and finish the meeting early in the evening. Specialists James Donald, Larry Curtis, William Mayfield and Donald Ball, all of our Auburn staff, will be participating in this meeting.

IRRIGATION MEETING

Larry Curtis, our irrigation specialist at Auburn, will be with us on January 20 to give the latest research information on irrigation. In addition, Curtis will visit as many farms as he can on this date to give individual help.

We had an irrigation meeting some few months back which was well attended. There is increasing interest in irrigation, and I believe that many farmers in the immediate years ahead will be moving toward irrigation. Much depends on the peanut program, the availability of funds and the availability of water on individual farms. At any rate we plan to keep Coffee County farmers aware of the latest research findings on the profitability of irrigation on peanuts, corn and other crops.

FORESTRY DEMONSTRATION

Have you ever seen a demonstration on controlled burning of timber lands? We plan to conduct such a demonstration in late February to demonstrate to landowners how they can improve their timber lands by controlled burning.

We will also be showing results of a direct seeding demonstration plus weed tree control plus other recommended forestry practices. Mr. Larkin Wade, our Extension forester, plus the county forest ranger and others will be participating in this special demonstration. We have it tentatively planned for February 24. Details will be given later on the time and location of the demonstration.

CORN DEMONSTRATION

We still have a lot of corn in Coffee County being planted 12-18 inches apart. When corn is planted this far apart in the drill, you have already limited yourself to less than 75 bushels per acre. You just simply don't have enough stalks in the ground to make a top yield.

Every acre planted to corn in Coffee County should be set up, fertilized and treated to produce a minimum of 100 bushels per acre. Our average yield this year will be 45 bushels or under. This is certainly a poor way to make money on corn. Yields this low do not make any profit.

One of my resolutions in 1977 is to encourage farmers to take full advantage of soil testing, chemical weed control, use of better varieties and closer spacing on corn. We will have a number of demonstrations over the county to show how to make high yields of corn. Of course, if we have extended dry periods of weather, yields will be cut severely. However, when you make your plans, you need to plan for maximum production and hope that the rainfall will come at about the right time.

PINE SEEDLINGS

We have a few pine seedlings available at very low cost to Coffee Countians. These pines are primarily for those who want to plant a few in the yard, on property lines or other places. You might want to call before you come by because we could be out of them. Our number is 894-5596.

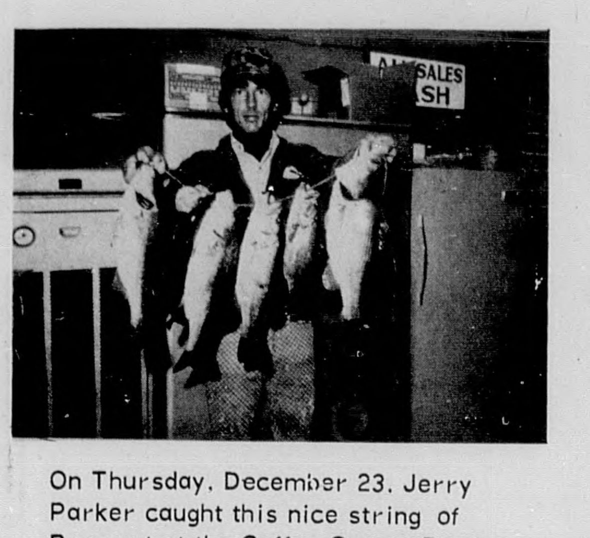

On Thursday, December 23, Jerry Parker caught this nice string of Bass out at the Coffee County Pond. Jerry's six whoppers weighed in at 20 lbs. The lure used to catch them with was the Thin Fin Fatso.

Mike Sauls displays his nice eight and a half pounder (Bass) caught at the Coffee County Pond on December 18. Mike used a new Head Hunter Lure to land his catch.

The decade ahead promises to be the most productive and spectacular in all history as man, with ever lengthening strides, pursues and conquers the unknown. As we progress towards a higher degree of sophistication in our society, let us pledge to dedicate greater effort to the total well-being of all mankind.

Happy New Year

THE ELBA CLIPPER

IN THE LATE 1950's Alabama Peanut Growers

Took action to strenghten the Market for their crops. They formed The Alabama Peanut Producers Association to carry out an organized promotion plus education and research. How well has that promotion paid off? The answer stands out in the statistics. Since 1960 Peanut-Product Consumption per person in the U.S. Has increased 39%. Even more important to Alabama Growers is the growth in consumption of Peanut Butter, which is the main product made from the Alabama crops. Since 1960, it has jumped by well over 40%. Behind that gain is the Alabama Growers' national Promotion everywhere food is sold or meals are served. It's sponsored jointly with Georgia's Growers. The promotion reaches the Consumer through Newspapers, Magazines, TV and Radio and in Suppermarkets at the point of sale. Constantly playing up the good nutrition of peanuts and peanut butter and showing how to use them in more ways. The message goes out repeatedly to every corner of the country. This promotion may well be one of the best investments any group of farmers ever made; the volume of Alabama peanuts going into the Commercial Market has more than doubled since 1960. The promotion, as well as the research and education programs sponsored by the Alabama Peanut Producers all are supported by Peanut Producers . . . They're folks who believe in their product.

Your

ALABAMA PEANUT PRODUCERS ASSOCIATION

PATRICK HENRY RESTAURANT & LOUNGE

Presents

★ ★ ★ ★ SOUTHBOUND ★ ★ ★ ★

Opening Tuesday, January 4, 1977

Leeroi Meadows
Sax, Flute, Harmonica, Congas

Paul Cowan
Keyboards & Vocals

Bobbi Reeves
Drums & Vocals

Mike Reeves
(Lead Guitar) & Vocals

Max Reeves
Bass Guitar & Vocals

LEGAL NOTICES

BECAUSE THE PEOPLE MUST KNOW

IN THE MATTER OF THE ESTATE OF J. H. FOLEY, An Incompetent

IN THE CIRCUIT COURT OF COFFEE COUNTY, ALABAMA ELBA DIVISION

NOTICE OF HEARING OF APPLICATION FOR SALE OF LAND BY GUARDIAN

Phelicia F. Wood, as Guardian of J. H. Foley, a non compos mentis, having filed on the 6 day of December, 1976, in the Circuit Court of Coffee County, Alabama, Elba Division, her application for a sale of the hereinafter described land, for past debts and future maintenance, hospitalization and medical care as may be directed by the Circuit Court of Coffee County, Alabama, Elba Division; it is,

Ordered that the 30 day of December, 1976 at 10:00 a.m. in Elba, Alabama be and the same is hereby appointed the day to hear said petition. The property sought to be sold is situated in Coffee County, Alabama, Elba Division, and is described as follows:

SE1/4 of SE1/4, NE1/4 of SE1/4, less one acre in the NE corner, Section 22, Township 5, Range 19, containing 79 acres, more or less; SW1/4 of SW1/4, NW1/4 of SW1/4, less 8 acres on the north side, Section 23, Township 5, Range 19, containing 72 acres, more or less; NW1/4 of NW1/4, Section 26, Township 5, Range 19, containing 40 acres, more or less.

Above acreage containing in all 191 acres, more or less.

Given under my hand this 6 day of December, 1976.

TERRY LUCUS BUTTS, CIRCUIT JUDGE

12/16/3tc.

STATE OF ALABAMA)
COUNTY OF COFFEE)

NOTICE OF MORTGAGE FORECLOSURE SALE

WHEREAS, George David Gainey and Shirley Ann Gainey, husband and wife, executed to the Engel Mortgage Company, Inc., a Delaware corporation, on the 31st day of December, 1975, a Mortgage upon the real estate hereinafter described to secure an indebtedness described therein, said Mortgage being recorded in Mortgage Book 62-A, at Pages 137-139, in the Office of the Judge of Probate of Coffee County, Alabama, at Elba, Alabama; and

WHEREAS, default has been made by the Mortgagors in the payment of the indebtedness secured by said Mortgage and in the performance of the terms of said Mortgage and said default continuing:

NOW, THEREFORE, the Engel Mortgage Company, Inc., a Delaware corporation, the mortgagee and owner of said Mortgage, will sell, under and by virtue of the power of sale contained in said Mortgage, at 11:45 o'clock A.M., on Thursday, December 30, 1976, at public auction, to the highest bidder for cash, in front of the Courthouse door of Coffee County, in the City of Elba, Alabama, the real estate embraced in said Mortgage described as follows:

A lot or parcel of land in Coffee County, Alabama and being more particularly described as follows: Beginning at a point on the West side of Alabama Highway No.189, 379 feet South of the North line of the NE1/4 of the SW1/4 of Section 19, T5N, R20E and thence S2 degrees 27'E along the West side of said highway, 100 feet; thence N88 degrees 00'W, 204 feet to the centerline of a Power Company Easement; thence N13 degrees 36'E along the centerline of said easement, 101.7 feet; thence S 88 degrees 00'E, 175.65 feet to the point of beginning. Said lot being in the NE1/4 of the SW1/4 of Section 19, T5N, R20E and containing 0.43 acres, more or less, together with the hereditaments and appurtenances thereunto belonging.

Note: Said sale, and any conveyance made in consummation thereof, will be made subject to any existing Federal tax liens, if any, and/or special assessments, if any, which might adversely affect the title to subject property.

Said sale will be made for the purpose of realizing the Mortgage debt, together with all expenses of this sale, including a reasonable attorney's fee.

This 1st day of December, 1976.

ENGEL MORTGAGE COMPANY, INC.,
A Delaware Corporation
The Mortgagee and Owner of Said Mortgage
12-9-3tc

D. C. Baker Construction Company hereby gives notice of completion of contract with the State of Alabama for construction of Project No. OS-1600(1) in Coffee County. This notice will appear for four consecutive weeks beginning on December 2, 1976 and ending December 23, 1976. All claims should be filed at Route 6, Box 32A, Andalusia, Alabama 36420.

D. C. BAKER CONSTRUCTION COMPANY
Andalusia, Alabama
12/2/4tc.

LEGAL NOTICE

I will not be responsible for any debts other than those made by me personally.

/s/ DWAIN RHODES
12-2-4tp

Andalusia Roofing Company has completed re-roofing the Elba City School Auditorium PSCA (1277)-3. Any persons or firm having a claim for material or labor against this project should file for same at their office in Andalusia, Alabama.
11/11/4tc.

LEGAL NOTICE

I will not be responsible for any debts other than those made by me personally.

/s/ THERRELL WISE
12-2-4tp

THE STATE OF ALABAMA
COFFEE COUNTY
ELBA DIVISION
IN THE CIRCUIT COURT
IN EQUITY

Billy Paul Arnette Complainant, vs. Jo Ann M. Arnette Defendant.
To: Jo Anne M. Arnette

Notice is hereby given that Complainant has filed a Bill of Complaint against you in this court, and you are required to appear and plead to or answer the same by the 17th day of January 1977, or in thirty days thereafter a decree pro confesso may be rendered against you.

This the 20th day of December 1976.
s/ Gladys Clark, Register.
12-23 3tc.

ESTATE OF EDWARD G. MILLER, Deceased.
PROBATE COURT
ELBA DIVISION

Letters Testamentary on the estate of said deceased having been granted to the undersigned on the 16th day of December 1976, by the Hon. James L. Sawyer Judge of the Probate Court of Coffee County, notice is hereby given that all persons having claims against said estate are hereby required to present the same within time allowed by law or the same will be barred.
s/ Nell Miller, Executrix
12-23 3tc.

Deaths

MRS. LILA HURST

Mrs. Lila Lee Hurst, 64, Elba, Rt. 4, died Saturday, Dec. 25, 1976.

Services were held at 2 p.m. Monday, Dec. 27, 1976 from the New Brockton Baptist Church with the Revs. David Richburg and Paul Foxworth officiating.

Burial was in New Brockton Cemetery with Hayes Funeral Home, Elba, directing.

Survivors include four daughters, Mrs. Edna Ammons, San Francisco, Mrs. Daisy Wambles, Bellwood, Mrs. Lila White, Elba, and Mrs. Betty Lou Wicker, Hopkinsville, Ky.; two sisters, Mrs. Ola Stroud, Elba, Mrs. Mila Boswell, Elba; three brothers, L. J. Bibb, and Robert Hussey, Jack, Ala., 16 grandchildren and 13 great-grandchildren.

GLENN W. GLOVER

Glenn William Glover, 68, Elba, Rt. 3, died early Sunday morning, Dec. 26, 1976 in a Dothan hospital.

Services were held at 11 a.m. Tuesday, Dec. 28, 1976 at Mount Gilead Baptist Church.

Burial followed in the church cemetery with Hayes Funeral Home directing.

Survivors include his wife, Mrs. Mozella Glover, Elba; and his father, Oscar Glover, Elba.

LEVI WOOTEN

J. L. (Levi) Wooten, 91, of Rt. 4 Elba, died Friday, Dec. 24, 1976 in the Elba General Hospital.

Services were held Dec. 26, 1976 in the Searcy Funeral Home Chapel with the Rev. Q. P. Jones officiating.

Burial was in the Damascus Cemetery.

Survivors include a number of nieces and nephews.

MRS. JOHNNIE E. MOORE

Mrs. Johnnie Elma Moore, 82, Elba, died Sunday, Dec. 26, 1976 in a Dothan hospital.

Services were held at 2 p.m., Dec. 28, 1976 at the Hayes Funeral Home Chapel with the Revs. Tommy White and Milton Dykes officiating.

Burial was in the Evergreen Cemetery.

Survivors include four daughters, Mrs. Pastine Johnson and Mrs. Maggie Ruth Boutwell, Elba, Mrs. Mary Ellen Thomas, Winter Haven, Fla., and Mrs. Mahlon Counts, Greenville; four sons, Perry C. Moore, New Brockton, Felton Moore, Enterprise, Gerald Moore, Milton, Fla., and Macon Moore, Selma; and two sisters, Mrs. Carrie Rogers and Mrs. Jessie Dismukes, both of Enterprise.

MARY MAGDALINE WHITE

Mrs. Mary Magdaline White, 40, of Elba, died Monday, Dec. 27, 1976.

Funeral services were held Wednesday, Dec. 29, 1976 at 11 p.m. at the Hayes Funeral Home Chapel with the Rev. Bud Goodson officiating. Burial followed in the Evergreen Cemetery.

Survivors include her husband, Mr. Melvin Huey White; one son, Thomas Mitchell White; one daughter, Melissa Ann White, her parents, Mr. and Mrs. Dennis C. Miles, all of Elba; three sisters, Mrs. Dolories Mills, of Elba, Mrs. Dorothy Freeman, of Opelika, Ala., and Mrs. Betty Bowers, of Attala, Ala.

BOLING Z. COOPER

Relatives and friends of Mrs. Mae Brunson Cooper will regret to learn of the death of her husband, Boling Z. Cooper on December 24, 1976 at Columbiana, Alabama.

Funeral services were held there on Sunday, December 26. Those from Elba attending his service were: Mr. Fox Brunson, Mrs. Lois B. Whatley, Mrs. Margaret B. Smith, Mr. and Mrs. A. C. Brunson, Mr. A. C. Brunson, Jr. and Mr. Marion Brunson.

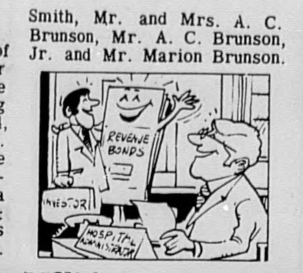

ELBA CONCRETE COMPANY

Kinston Highway At City Limits Elba

TELEPHONE 897—5423

Quality Ready Mix Concrete

DEPENDABLE SERVICE

NOW OPEN ON A FULL-TIME BASIS

6:30 A.M. - 4:00 P.M. MONDAY Thru FRIDAY

SATURDAY MORNING DELIVERY IF ORDER IS RECEIVED BY 4:00 P.M. FRIDAY

HOSPITAL NOTES

Persons admitted to the Elba General Hospital during the period of December 21 through the 28 are as follows: Willie Price, Oliver Harden, Preston Kelley, Laura Weeks, J. L. Dyess, Charles Calhoun, Margaret Kelsoe, Mary Ann Sasser, Dozier Roberts, Kate Floyd, Annie Marshall, Willie Burks, Ruth Parrish, Elma Moore, Randy Grant, Sandra Grant, Nora Jordan, Teresa Kirkland, Lurlene Phillips, Luther Pope, Nunnie Mae Kelley, Lois Clark, May Haynes, Annie Marler, William Lawford, Grace McColough and Lawrance Hudson.

Those discharged during this same period are as follows: Willie Price, Preston Kelley, Charles Calhoun, Margaret Kelsoe, Dozier Roberts, Willie Burks, Elma Moore (expired), Sandra Grant, Randy Grant and Teresa Kirkland.

WANT ADS

FASHION CENTER: We seek one individual who has dreamed of owning and operating their very own ladies boutique. Our program includes a complete set of fixtures, check-out counter, miscellaneous supplies, in-store training, grand opening advertising and promotion, continuing assistance, and beginning inventory. NO EXPERIENCE NECESSARY. All this for as little as $12,500. CALL TODAY TOLL FREE. 1-800-874-4780-extension 212. 12-16-3tc.

WRIGHT'S CONCRETE FINISHING. Any type concrete work done. Phone 897-6790, Randy Wright. 11-25-tfc

BE YOUR OWN BOSS. Contact area protected accounts. tact Elba area protected accounts. No experience necessary. We train. Write B.K. Crawford, Pres., PANCO, Box 52, Fort Worth, Tx. 76101 12/23/1tc

VACUUM CLEANER AND SEWING MACHINE REPAIR. All makes. AAA SEWING MACHINE & VACUUM CLEANER CO., 347-4031, 702 S. Main, Enterprise. 9-2-tfc.

FOR SALE: Simmons 5 and 10. Located on the square in Elba. Priced reasonable. Owner has other interest. Call 897-5190 after 5:30 p.m. or come by store during working hours. 10/21/tfc.

LPN'S NEEDED IMMEDIATELY! New graduates welcome. Starting salary above $3.00 per hour, uniform allowance, paid vacations, and holidays, paid life insurance. Excellent opportunity for inexperienced or seasoned veteran. If interested call 335-6528, for interview. 12-30-4tc.

WE ARE JUNKING CARS. Tell us - what are your needs? We have an assortment of transmissions, rear ends, air conditioning and power steering units, motors and the like. All priced reasonably. What are your needs? 897-6551. 11-25-6tc

LOST: Black male Doberman Pinscher weighing between 80-90 lbs. He is wearing a collar and a rabies tag and answers to the name of LOBO. Found missing Tuesday before Christmas. A reward will be paid for any information or return of the dog. Call: 897-2207.

12/30/1tc.

FOR SALE: 1975 Pine Estates house trailer. Two bedroom, 1 bath, shag carpet, central heat, step-up kitchen. No equity. $4800.00. Call 897-6605 after 5:00 p.m. on weekdays. Call anytime on weekends. 12/27/1tc.

WANTED: 200 to 300 acres good farm land. Cash or terms. Call CLARK REALTY, 897-5523. 9-30-tfc

WANTED: Old or junk cars. Those that are not worth buying. We will haul away free. Others we will buy at going price. What do you have? Call 897-6551. 11-25-6tc

FOR SALE -Simmons 5 and 10. Located on the square in Elba. Priced reasonable. Owner has other interest. Call 897-5190 after 5:30 p.m. or come by store during working hours. 10-21-tfc

FOR SALE: 80 acre cattle farm, all open, large hay and stock barn. Bank financing that can be assumed, priced at $30,000. Joe Clark Realty. Call 897-5573 or 897-6010. 12-23-76 tfc.

WANTED: Immediate opening for three Registered Nurses at Elba General Hospital. We have excellent working conditions, fringe benefits, and salary will be based on experience. If interested please contact Mr. James Nichols, Administrator, or Mrs. Janelle Blitz, Director of Nurses. Telephone # 897-2257. 12-30-4tc.

HAY FOR SALE: Coastal Bermuda, $1.50 per bale delivered or $50 per ton at farm. - 1500 lb. bale - $30 at farm. 897-6864 - Roland Powell. 11-11-tfc

For Machinery, grain, beef, dairy, hogs, horses. The lowest cost way to build for farmers and ranchers in planning and construction services. Call 493-2291 or 897-5019 after 6 p.m. CURTIS FEED & SEED

BUTLER AGRI-BUILDER

FOR SALE: 3 only MX Hondas CR250. Brand new. Also 2 only TL250 Hondas. Also new. Call 897-2407. 5-6-tfc

BULLDOZER WORK: All types; land clearing, pond building, terrace work, etc. D-6 CAT $20.00 per hour. Contact Cyrus Metcalf 897-6037. 12-30-2tc.

FOR SALE: Martin gourds; ready to hang-50¢; plain-35¢. Robert English, Elba-Samson Highway, 897-6285. 12-30-3tc.

FOR SALE: 1 large Sears freezer in good condition, large Coca Cola box and other items in stock. Call or come see, Bryans Grocery. 897-5301. 12-30-3tc.

LOST: Lost in vicinity of Clark Hill, Thursday. Florentine Finnish cross-pendant necklace. Reward. 897-2585. 12-30-3tp.

TAYLOR REALTY
For Sale

FOR SALE! Attractive 3 BR house, 1 1/2 bath, electric A & H, carpeted, patio, fenced yard, new roof. 16 to 18,000 sq.ft. storage house, large lot, Elm Ave., equity or refinance. See by appointment only.

Moving, must sell 2-BR brick house, one bath - large bedrooms, 2 acres of land. Large pecan trees, storage house, garden spot On paved road in Jack community . . See by appointment.

Four-BR house for sale. Asbestos siding. Airport Road. 1-1/2 bath, large lot, reasonable.

Lot, 100 x 200 ft. Lot city limits on Brantley Highway.

5 acres with small house. On Highway 331, near Weeds Store.

897-2336 897-6476
MRS. W.H. TAYLOR

Winston Stokes
PAINTING & REPAIR
ROOFING, REPAIR, PAINTING. 18 YEARS EXPERIENCE.
FREE ESTIMATE
WORK GUARANTEED
897-6819 Elba

KING CONSTRUCTION CO
Old Exchange Building
FHA (235) VA
BUILT ON YOUR LOT OR ONE OF OUR CHOICE LOTS
897-5414 or 897-2179
W. DAVIS ST., ELBA, AL
An Equal Opportunity Builder

A SQUARE DEAL "IN A ROUND HOLE"
ENGLISH WELL DRILLING AND SERVICE
ELBA, Al. 897-2428

DISMUKES MOTORS
ACROSS FROM FT. RUCKER SCHOOL ENTERPRISE
Your Clean Used Car Dealer

PARKER-HATAWAY
PLUMBERS-ELECTRICIANS
Elba, Alabama
CECIL PARKER 897-5404
BOBBY RAY HATAWAY 897-6993

FOR SALE

35 acres, 25 acres in cultivation; has old house partially fenced; located near Zion Chapel Church; price, $15,000.

80 acre cattle farm. All open, large hay and stock barn--bank financing that can be assumed. Priced at $30,000.

35 acres, 25 acres in cultivation; has old house; partially fenced; located near Zion Chapel-price $15,000.

100 acre farm 65 acres in cultivation with barn. Several pecan trees. 11 acre peanut allotment.

12 x 60 ft. house trailer on acre lot - 4 mi. west of Elba

170 acres, 150 acres open, 20 acre lake, 10 acre peanut allotment, 3 barns fenced and crossed fenced

3 bedroom brick home, on Williams Ave. Carpet throughout. Double lot. Priced at $17,000.

120 acres near Victoria Community, with good road frontage, priced at $225 per acre.

100 acres join Highway 189 and Country Club. Has wood frame house.

3 bedroom, 1 1/2 bath Taylor Mill Road at $15,000

320 acres - 100 acres in pastures. Rest in timber. Located near Danley's Cross Road. Priced at $250 per acre.

Tri-plex brick apts. - excellent condition. Good location for investment property.

CLARK REALTY
897-5523 ELBA, ALABAMA 897-6010

CAROUSEL
TWIN CINEMA
BARNES ST.
OPP, ALA.

1 BIG WEEK
WED - TUE
DEC. 29th - JAN 4th
MON THRU THUR

ONE SHOW EACH NITE AT 7:15
FRI - SAT SHOWS AT 7:00 & 8:45
SUNDAY SHOW AT 8:00

The Di-Gel Difference
Anti-Gas medicine Di-Gel adds to its soothing Antacids.
Di-Gel. The Anti-Gas Antacid.

DIXIELAND
DRIVE-IN
HWY. 84 E.
OPP, ALA.

FRI—SAT—SUN
DEC. 31 JAN. 1-2
OPEN AT 6:15
STARTS AT 6:15
TICKET OFFICE OPEN TILL 8:30
EACH PICTURE SHOW ONCE EACH NITE

COLUMBIA PICTURES presents
TAXI DRIVER
Production Services by Devon/Persky Bright R

warren beatty
julie christie · goldie hawn
SHAMPOO
R

AUCTION
Need to settle estate, liquidate farm equipment
Auctions Of Any Type
Call
CLARK REALTY
897-6010 897-5523
Auctioneer
DREXEL JOHNSON
License # 240
10 YEARS EXPEREINCE BUYING AND SELLING FARM EQUIPMENT

CLARK THEATRES

CLARK CINEMA
WESTGATE SHOPPING CENTER
Box Office Opens at 6:30—First Show 7:00
WEEKENDS—Box Office Opens 1:30—First Show 2:00
ENTERPRISE, ALA. 347-3811

Dec. 30 - Jan. 5
THE RITZ

Jan. 6 - 12
In the world of spying and dying love is the ultimate weapon
Sean Connery Cornelia Sharpe
"The Next Man"

CIRCLE DRIVE-IN
ACROSS FROM WESTGATE SHOPPING CENTER
Box Office Opens at 6:30 p.m. Starts 7:00 p.m.
ENTERPRISE, ALA. 347-2531

Dec. 30 - Jan. 1
JAMES COCO
RAQUEL WELCH
The WILD PARTY
PLUS
TELLY SAVALAS PETER FONDA · HUGH O'BRIAN O.J. SIMPSON · MAUD ADAMS CHRISTOPHER LEE
KILLER FORCE

IF YOU LIKED "YOUNG FRANKENSTEIN" YOU'LL LOVE
OLD DRACULA
PLUS
There's more than death waiting for Jan. 2 - 5 you in
DARK PLACES

PRICES GOOD THRU JANUARY 1, 1977 QUANTITY RIGHTS RESERVED

BIG BEAR SUPERMARKETS

Happy New Year

MAKE IT THE JOLLIEST EVER WITH FINE FOODS FROM BIG BEAR!

BIG BEAR'S BETTER FOR YOUR FAMILY

SAVE WITH THE **TWIN VALUES**

*Real Savings

*Q-Yellow Stamps

WE REDEEM U.S.D.A. FOOD STAMPS

Wishing you the Best Yet in '77

BIG BEAR WILL BE OPEN NEW YEARS DAY! REGULAR HOURS

TENDER-AGED BRAND U.S. CHOICE BEEF SALE

USDA CHOICE

TENDER-AGED U.S. CHOICE **ROUND STEAK** USDA CHOICE $1.29 LB. "FULL CUT"

TENDER-AGED U.S. CHOICE **T-BONE STEAK** USDA CHOICE $1.89 LB.

TENDER-AGED U.S. CHOICE **SIRLOIN STEAK** USDA CHOICE $1.79 LB.

SMOKED **PICNICS** 'WATER ADDED' 69¢ LB.

TENDER-AGED U.S. CHOICE **PORTERHOUSE** USDA CHOICE $1.99 LB.

HICKORY SMOKED **SLICED PICNICS** LB. 79¢

RUMP OR TIP BONELESS ROAST LB. $1.59
LEAN TENDER CUBED STEAK LB. $1.99
QUARTER SLICED PORK LOIN LB. $1.29
LEAN TENDER PORK STEAKS LB. $1.09
WHOLE OR SHANK HALF FRESH HAM LB. $1.19
FAMILY PAK FRYER BREAST LB. 89¢
TRADITIONAL SMOKED HOG JOWLS LB. 49¢
TRADITIONAL FRESH HOG JOWLS LB. 33¢
HY-TOP LUNCHEON MEATS *SOUSE *OLIVE LOAF *PICKLE & PIMENTO *LIVER LOAF 6-OZ. PKG. 49¢
DEL HAVEN SLICED BACON LB. 99¢
RUDDY'S FARM PORK SAUSAGE LB. $1.23
OSCAR MAYER REGULAR OR BEEF WIENERS LB. $1.29
ZEIGLER'S RED HOTS 1½-LB. PKG. $1.69
HORMEL CURE 81 HAM LB. $2.69
FRESH STANDARD OYSTERS 12-OZ. CAN $1.89

DETERGENT **TIDE** SAVE 60¢ 49-OZ. BOX 79¢
LIMIT 1 WITH $10.00 OR MORE ADDITIONAL ORDER

32-OZ. RETURNABLE **COKE** SAVE $1.09 on 6 6 32-OZ. BTLS. 69¢
LIMIT 1 SIX PAK WITH $10.00 OR MORE ADDITIONAL ORDER

CHINA DOLL BLACKEYE **PEAS** SAVE 37¢ 1-LB. BAG 18¢
LIMIT 1 WITH $10.00 OR MORE ADDITIONAL ORDER

Hy-Top **BREAD** SAVE 35¢ on 3 3 20-OZ. LOAVES $1.00
Limit 3 loaves

Hy-Top **BLEACH** 64-OZ. BTL. 29¢

DONALD DUCK **GRAPEFRUIT JUICE** 46-OZ. CAN 49¢

PIKNIK **MAYONNAISE** QT. JAR 89¢

CHINA DOLL **RICE** 1-LB. PKG. 29¢

Hy-Top SALTINE **CRACKERS** 1-lb. BOX 49¢

Hy-Top **FLOUR** 5 LB. BAG 69¢

YUKON'S BEST **FLOUR** 5 LB. BAG 99¢

HI-DRI PAPER **TOWELS** 2 JUMBO ROLLS 99¢

FRITO-LAY RUFFLES **POTATO CHIPS** TWIN PACK SAVE 20¢ 69¢

HY-TOP SHREDDED KRAUT 16-OZ. CAN 29¢
CANADA DRY GINGER ALE 2 28-OZ. BTLS. 99¢
HY-TOP POTATO CHIPS 8-OZ. PKG. 69¢
DEL HAVEN GOLDEN CREAM CORN 3 17-OZ. CANS $1.00

FROZEN FOODS

FROSTY ACRES 100% PURE FLORIDA **ORANGE JUICE** 6 6-OZ. CANS 99¢
MR. G DINNER FRY POTATOES 2-LB. BAG 49¢
SARA LEE CINNAMON ROLLS 9½-OZ. PKG. 89¢
FROSTY ACRES LEMONADE 4 6-OZ. CANS 89¢
FROSTY ACRES VEGETABLE SOUP MIX 20-OZ. PKG. 85¢
JOHN'S **PIZZAS** 13-OZ. SIZE 89¢

NATUR-FRESH PRODUCE

NIPPY FOR SLAW GREEN **CABBAGE** LB. 10¢
HEAVY WAXED RUTABAGAS 2 LBS. 29¢
CRISP RED RADISHES 2 6-OZ. PKGS. 29¢
FLORIDA CRISP CARROTS 1-LB. PKG. 29¢
WASHINGTON RED DELICIOUS **APPLES** 3 LBS. $1.00

DAIRY DEPARTMENT

RAYLENE SMALL **EGGS** U.S.D.A. "A" GRADE DOZEN 79¢
BARBER'S LIGHT STYLE COTTAGE CHEESE 12-OZ. CTN. 63¢
COOPER GOUDA CHEESE 17-OZ. PKG. $1.09
PILLSBURY SUGAR COOKIES 18-OZ. PKG. 99¢
DEAN'S **ONION DIP** 8-OZ. CTN. 39¢